1956

THE ROAR

To a sweet
Kid Bob Vaughn

Arehyn
Cox

John Lewis,
you are the
most wonderful
boy I have ever
met and hope to meet.
.. May all the things you
want out of life be yours. I
know you will be a success
in life and will be all the things
you want to be (a pilot.)
All my love and best
wishes for your future.
Love
Jonnie

THE ROAR

Published by the
Senior Class of
New Deal High School

1956

DEDICATION

As one who always exemplifies gentleness, kindness, and integrity in every way, Miss Oma Brock has made a lasting impression on all her many students and friends. Although she remains in the background, her constant patience and loyalty have been an inspiration and a help to many.

In dedicating this 1956 Roar annual to Miss Brock, we express our deepest respect and admiration.

SCHOOL SONG

WE'RE LOYAL TO YOU NEW DEAL HIGH,
WE'LL EVER BE TRUE NEW DEAL HIGH.
WE'LL BACK YOU TO STAND,
'GAINST THE BEST IN THE LAND,
FOR WE KNOW YOU HAVE SAND NEW DEAL HIGH.
SO WIN IN THE FIGHT NEW DEAL HIGH,
AND SHOW THEM YOUR MIGHT NEW DEAL HIGH,
OUR TEAM IS FAME PROTECTOR,
ON BOYS FOR WE EXPECT A,
VICTORY FROM YOU NEW DEAL HIGH!

ANNUAL STAFF

Linda Miller, Editor

FOREWORD

To the students of New Deal High School, New Deal, Texas, we present THE ROAR of 1956. This book is for you. It was planned and assembled with you in mind. We have attempted to capture some of the fun and excitement of various events. Of course, no book can actually record the warm personalities, cheerful hellos, and sad goodbyes--these are only suggested.

We have endeavored to create a yearbook that will be treasured through the years to come, as well as be enjoyed at the present time. It is our sincere hope that you will find this volume a true representation of the 1955-1956 school year in NDHS.

Gary Smith, Business Manager

Gene West, Sponsor

SNAPS

Money Lover!

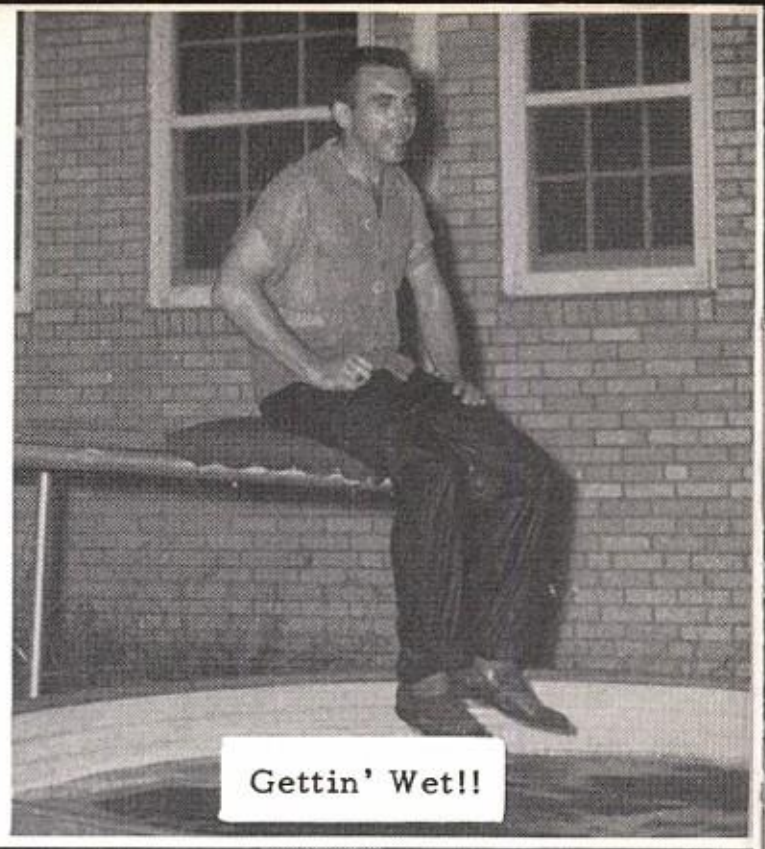

Gettin' Wet!!

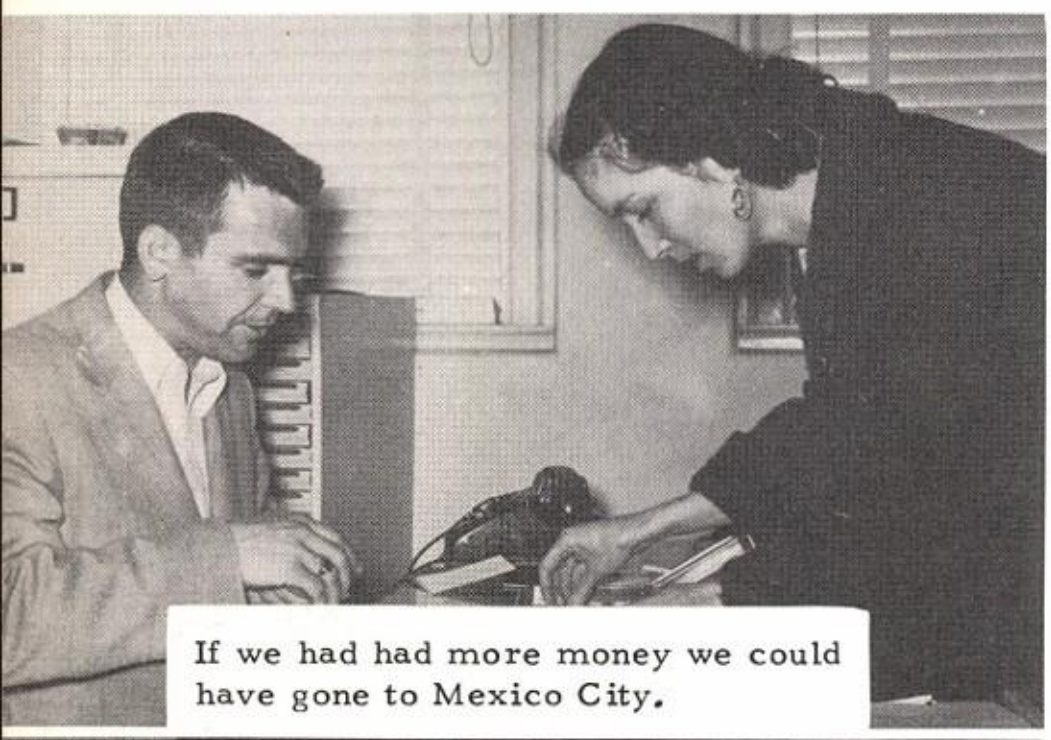

If we had had more money we could have gone to Mexico City.

Guess your weight?

The Faithful Ones

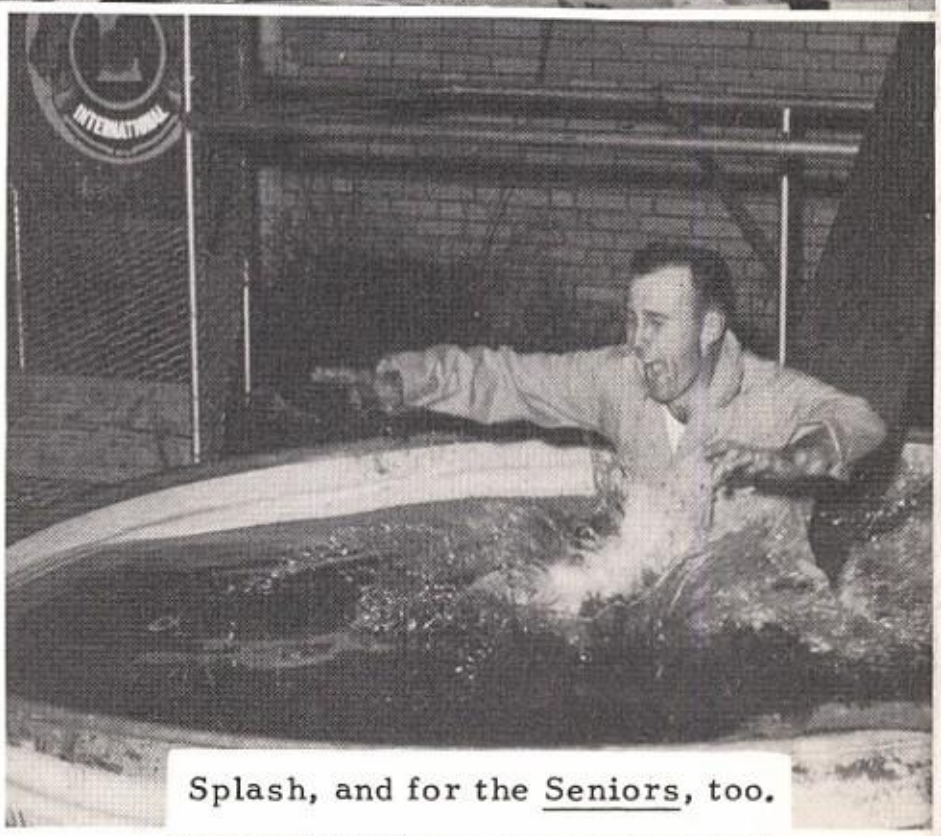

Splash, and for the Seniors, too.

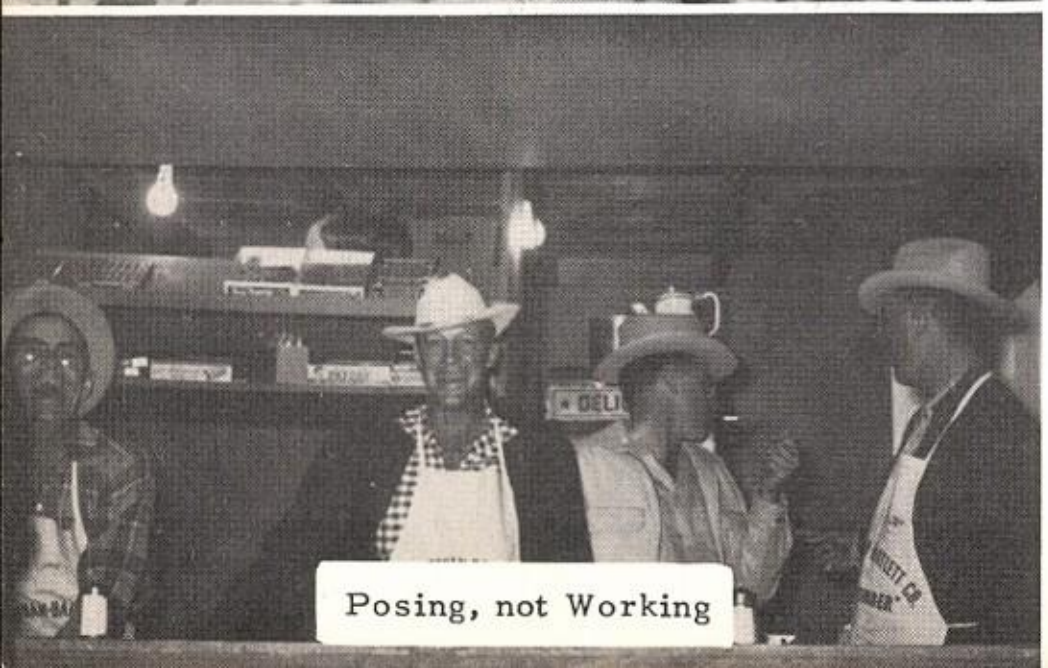

Posing, not Working

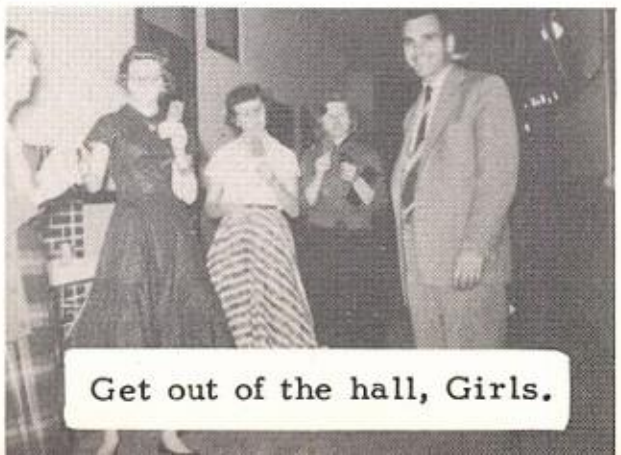

Get out of the hall, Girls.

FACULTY

ADMINISTRATION

SUPERINTENDENT

Dalton James

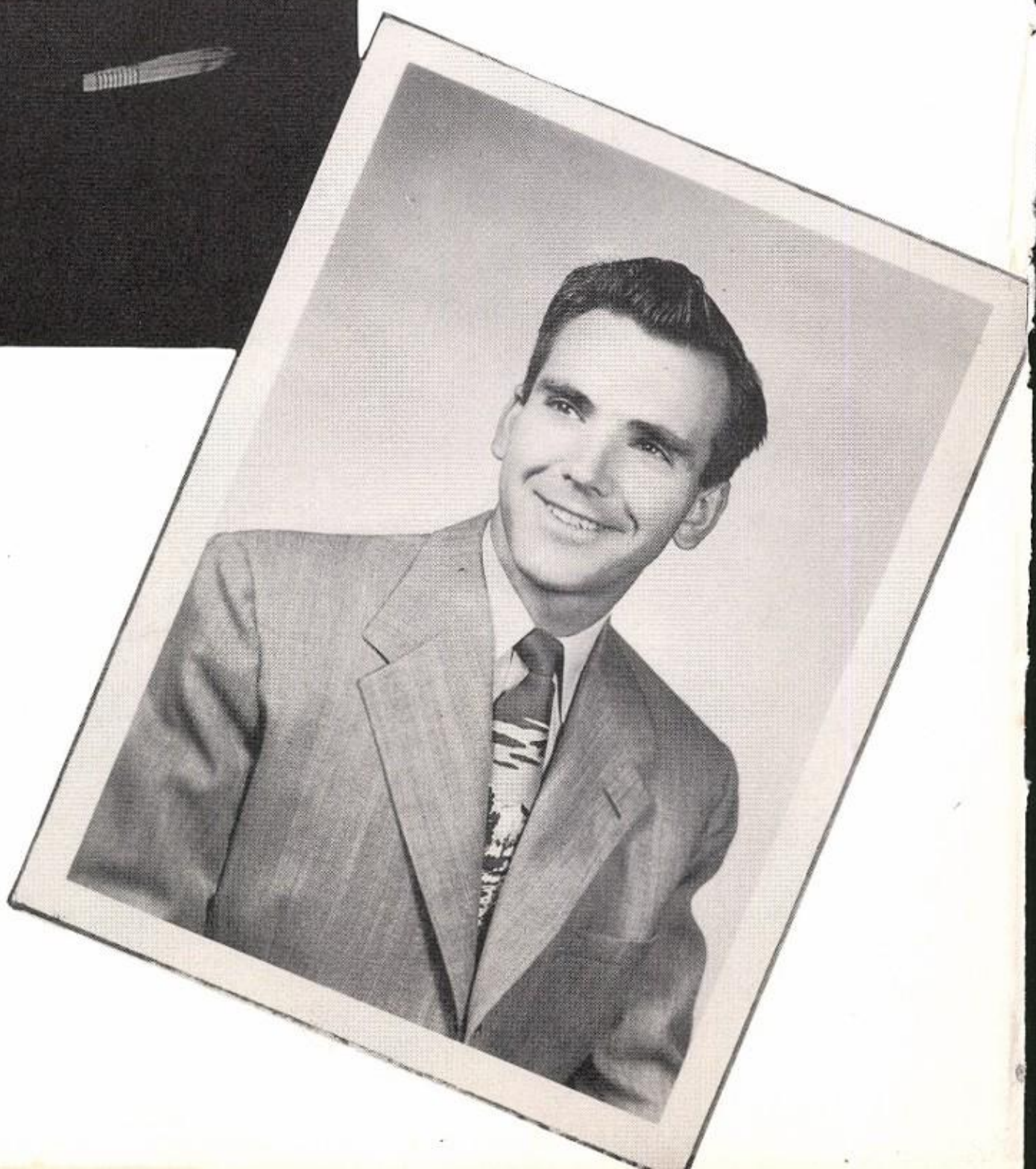

PRINCIPAL

J. W. Sollis

BOARD OF EDUCATION

First Row: J. W. Hamilton, John H. Reagan, Vice President, J. I. Speer, Secretary, Clayton Enger

Second Row: Vernon McDougal, M. M. Styles, Dalton James, Coleman Cowan, President

Mrs. Opal Bumpass
School Assessor &
Tax Collector

Mrs. Dennis
School Supervisor

HIGH SCHOOL FACULTY

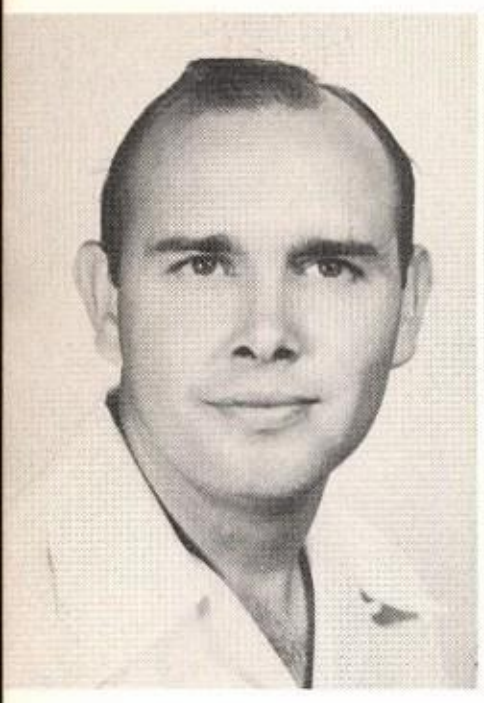

Mr. Neil Laminack
Mrs. Dalton James
Mr. C. W. Wood

Mrs. Bill Henry
Mr. Bill Moore
Mrs. John West

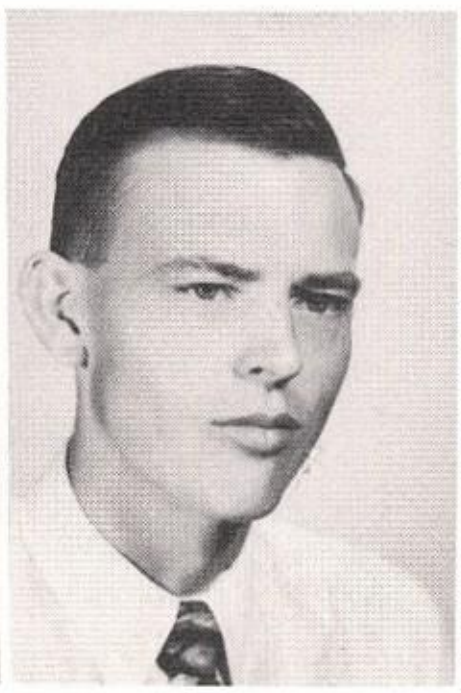

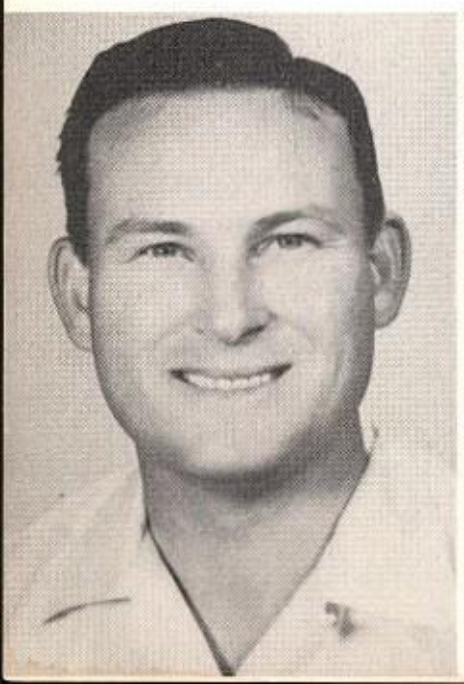

Mr. Roland Drake
Mr. F. F. Faubion
Mr. D. W. Crain

SENIORS

SENIOR CLASS OFFICERS

Carl Teeter, President; Jerry Deavours, Song Leader; James Exum, Vice President; Mr. Roland Drake, Sponsor; Dee Ann Abbe, Secretary; Carolyn Arthur, Treasurer; Margaret Isaacs, Song Leader; Juanita Kelley, Reporter; Mrs. John West, Sponsor

ROOM MOTHERS

Mrs. Lon Lincecum, Mrs. C. A. Arthur, Mrs. O. L. Miller, Mrs. P. W. Crosnoe

DEE ANN ABBE

She is gentle, she is shy, but there is mischief in her eye.

CAROLYN ARTHUR

A quiet student but friendly and helpful to all.

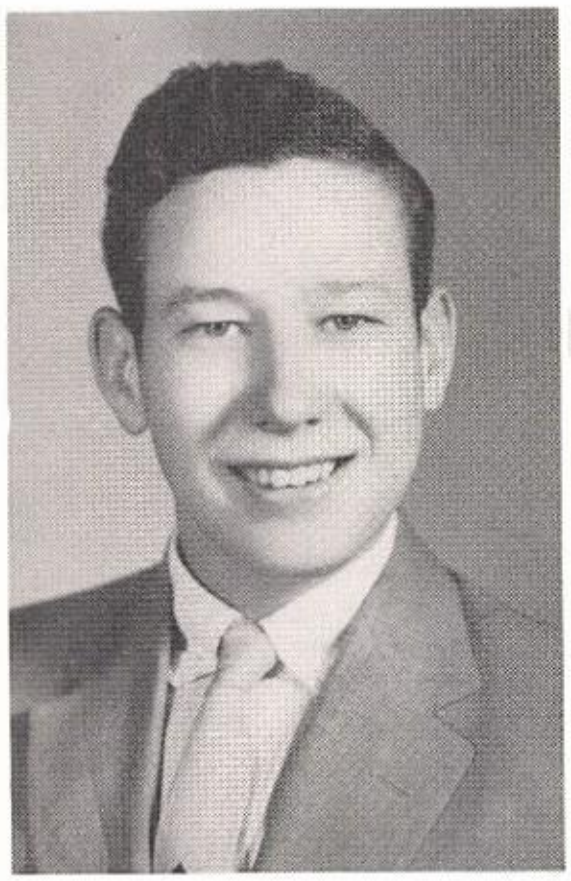

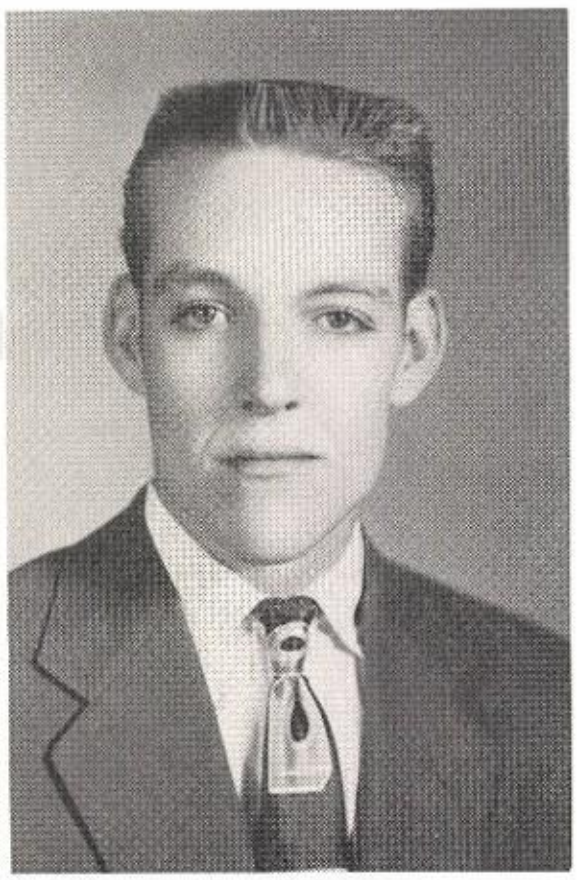

GEORGE CARLTON

Not often heard but always willing to assist anyone.

BILLY CARPENTER

Ideas are like beards;
Men never have them until they grow up.

C. L. COWAN

Success will have to hustle to keep away from him.

SALLY CROSNOE

She is bubbling over with enjoyment lovable, confusing, and amusing.

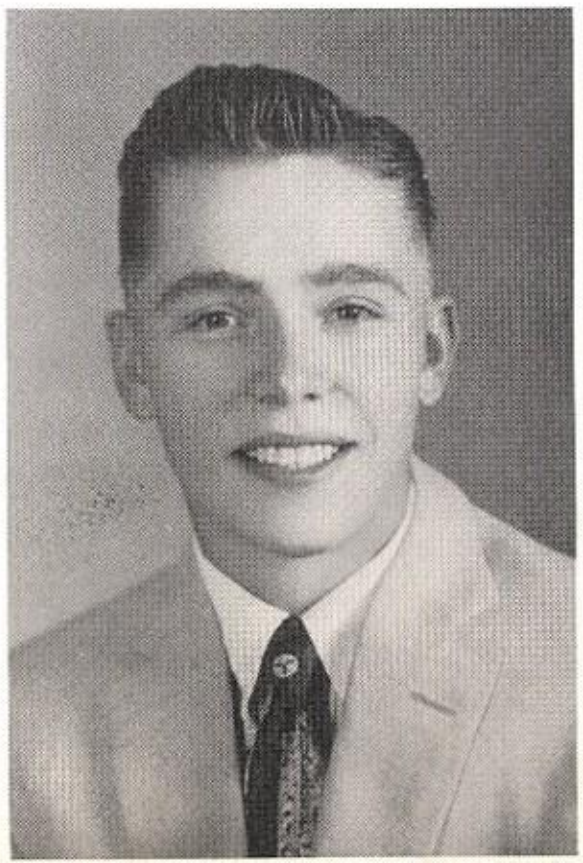

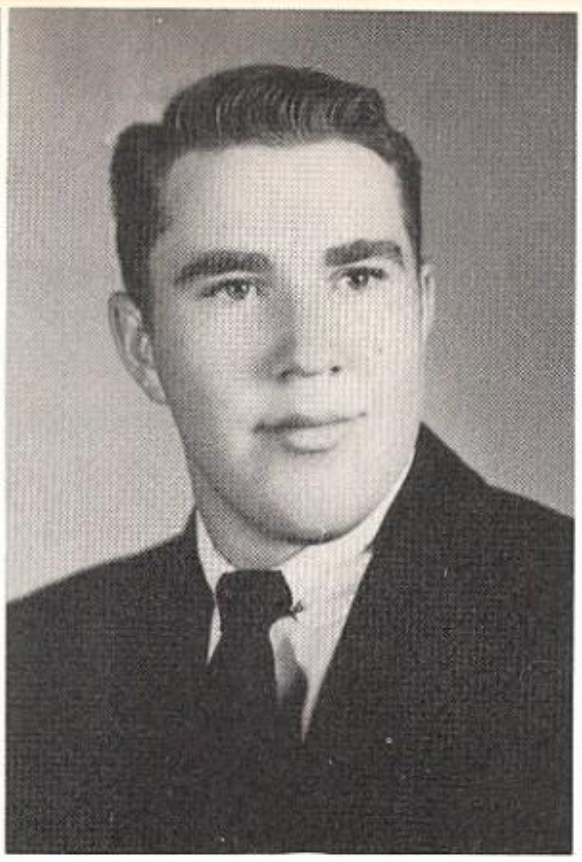

ELVIA DAVILA
She is happy, contented, and full of good will.

JERRY DON DEAVOURS
The wheel that squeaks the loudest is the one that gets the grease.

TERRY ESSARY
Life is her school--may she graduate well and earn high honors.

JAMES EXUM
A real hotrodder, may he always come in first.

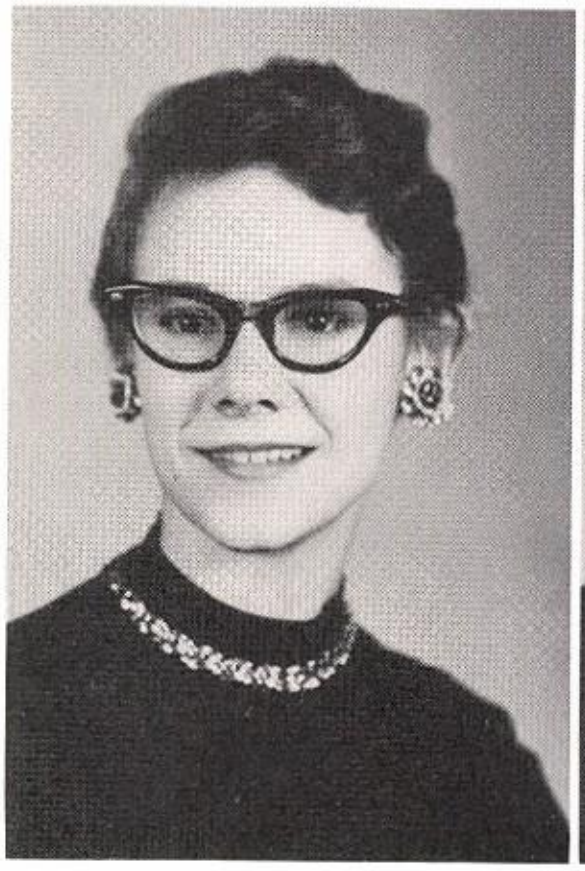

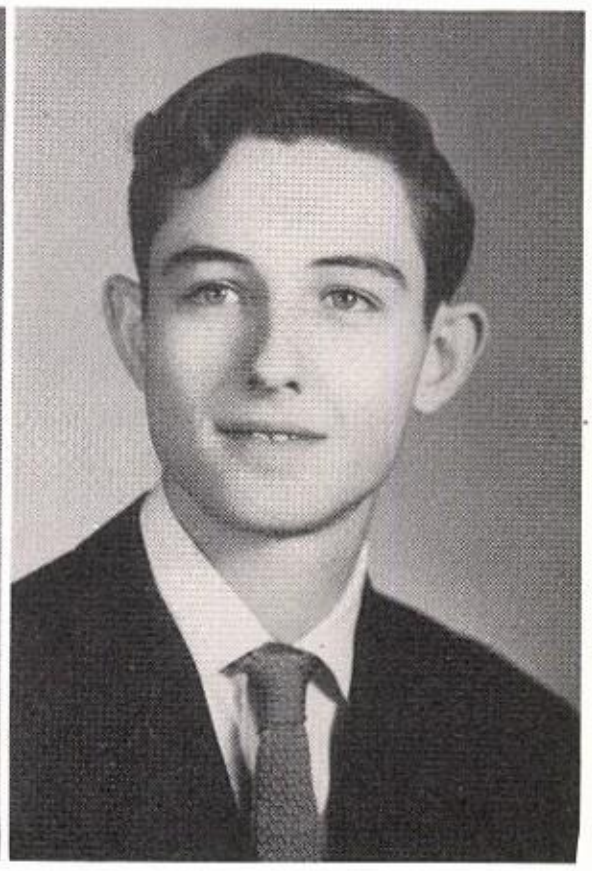

WILDA FLINN
She is seldom heard but well thought of.

MARGARET ISAACS
She is truly happy when she can make others happy.

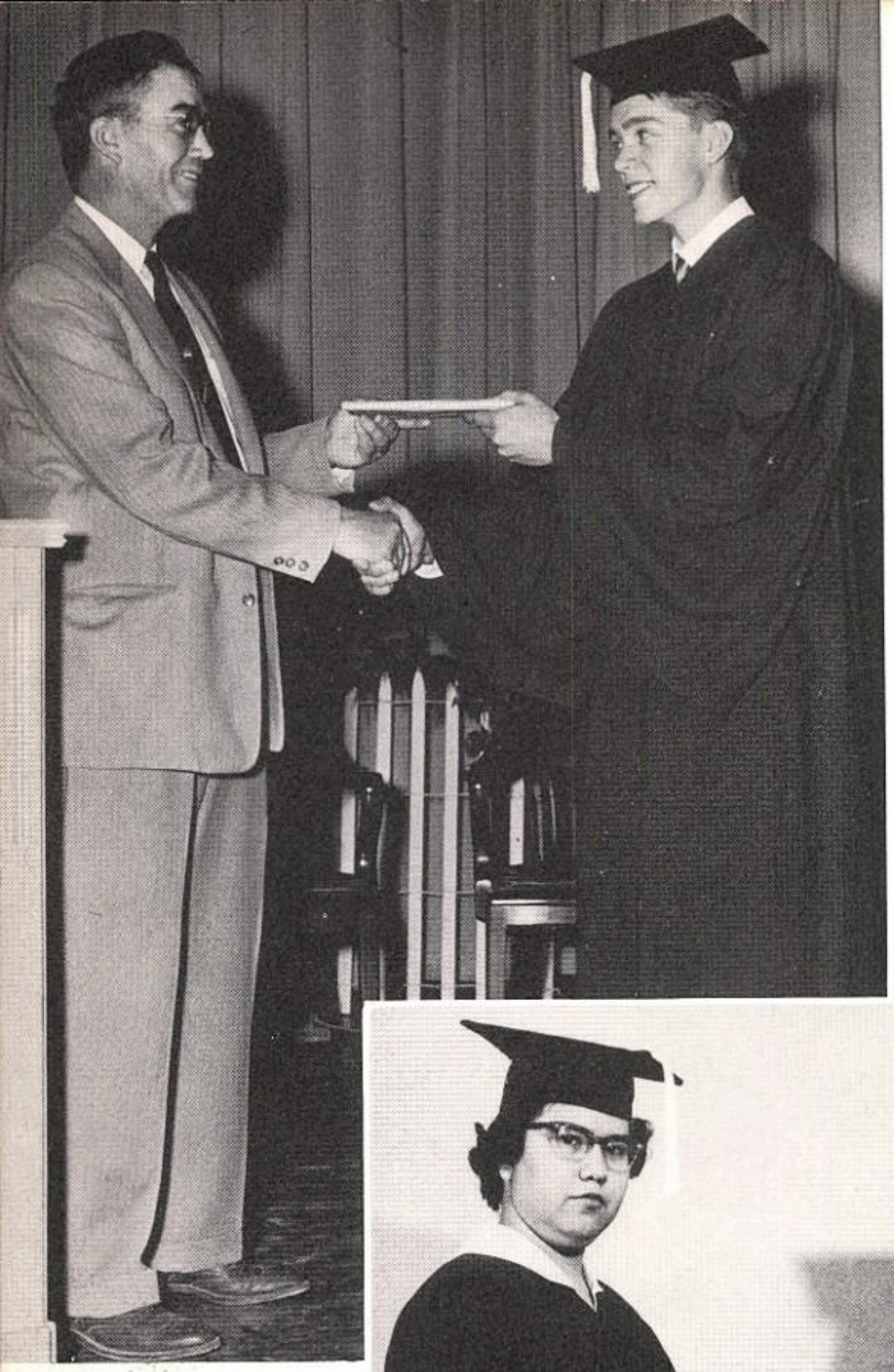

C. L. Cowan
Boys' Highest Average

Elvia Davila
Salutatorian

Terry Essary
Valedictorian

SENIOR CLASS

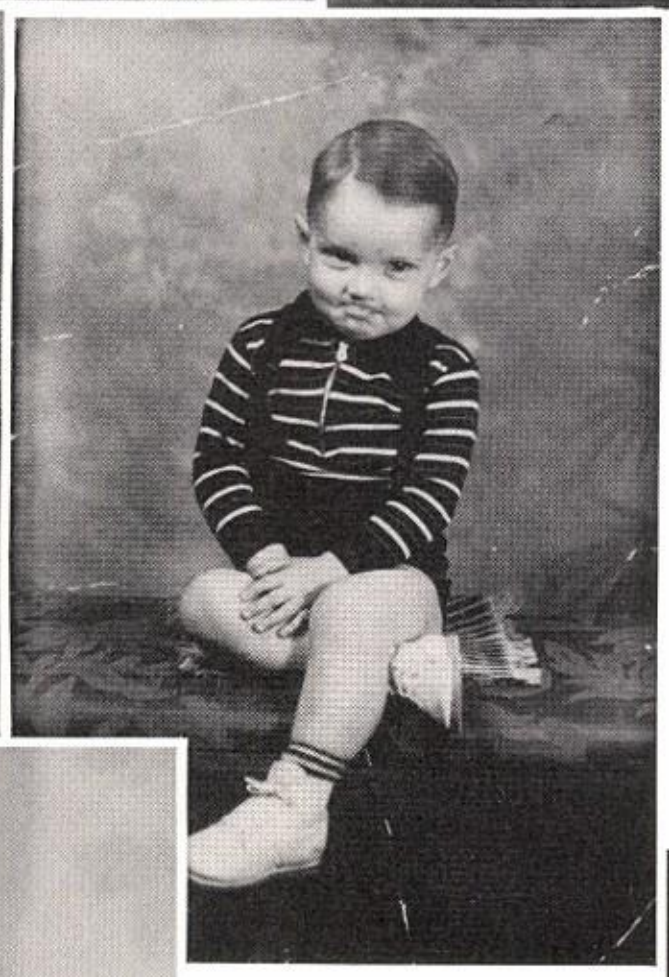
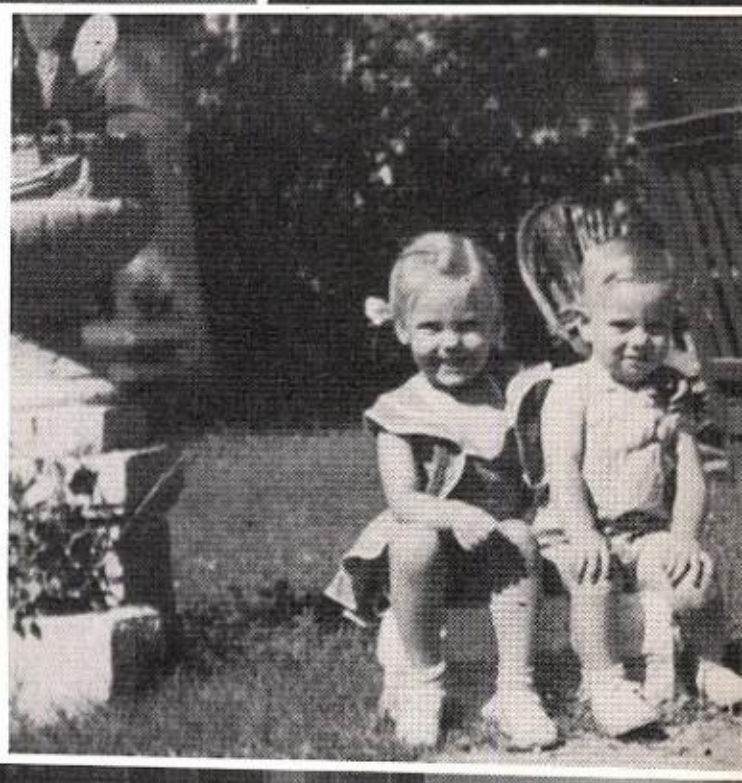
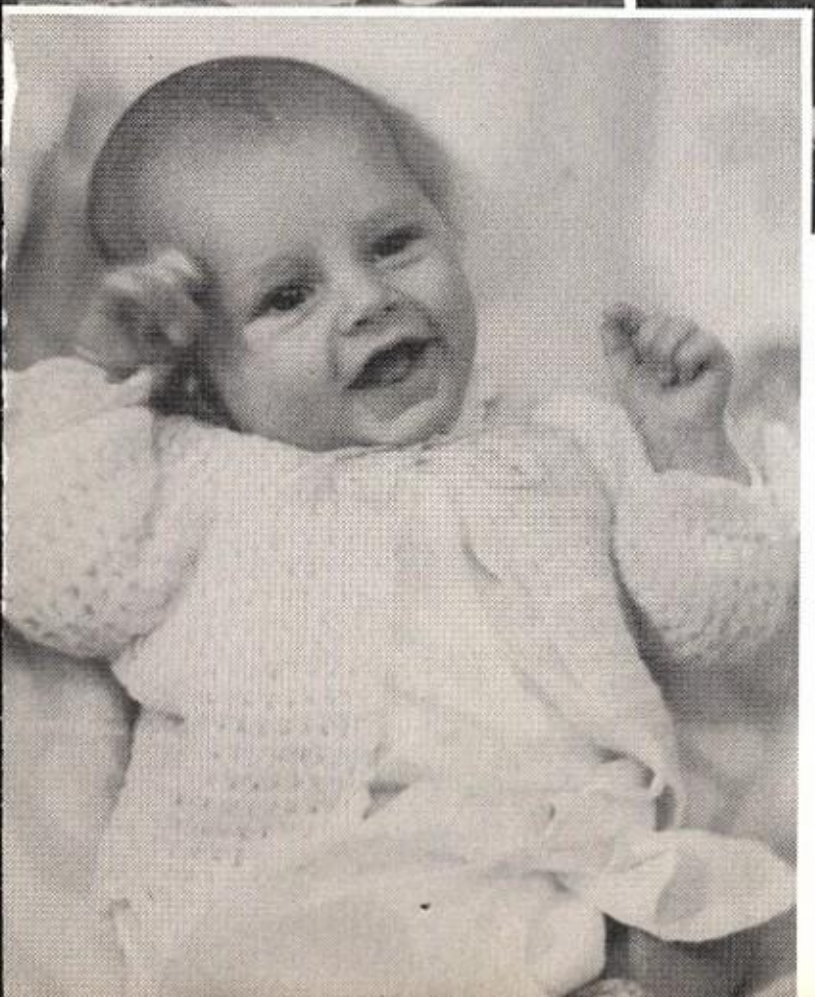

Carolyn, Jerry, Wilda, Dee Ann, Charles, Bettye, Gary, Kay and Boyfriend, Bobby, Terry

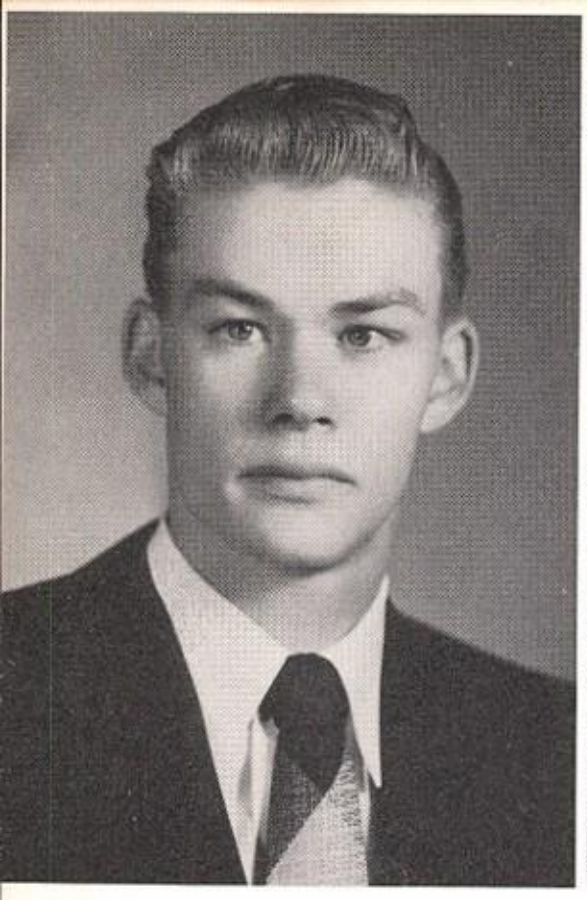

DON SNIDER
His pleasing personality wins him a host of friends.

CARL TEETER
A priceless character, delights all who know him.

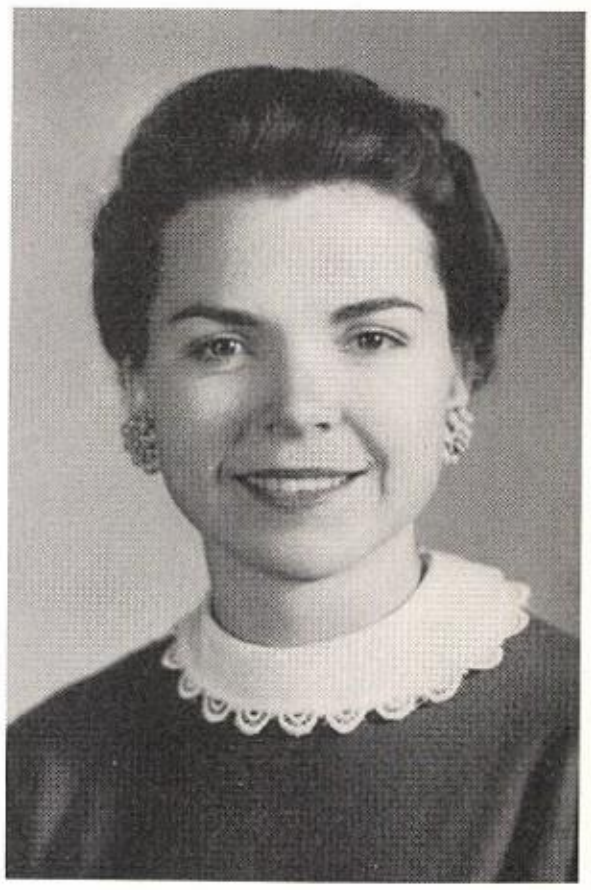

MINNIE TRAMMELL
She is fair in form and feature and her disposition kind.

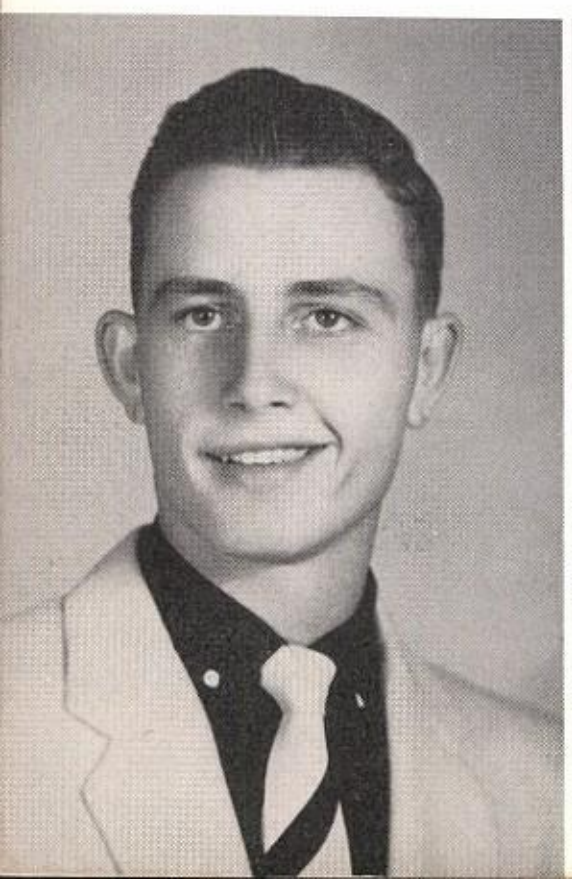

BOBBY WEISS
He is always busy but never doing anything.

DONNA WHITE
She has a smile which constantly endangers her care.

JUANITA KELLEY
She hath a mind of her own and speaks it.

BETTYE LEA LINCECUM
She is a daughter of the gods--divinely tall.

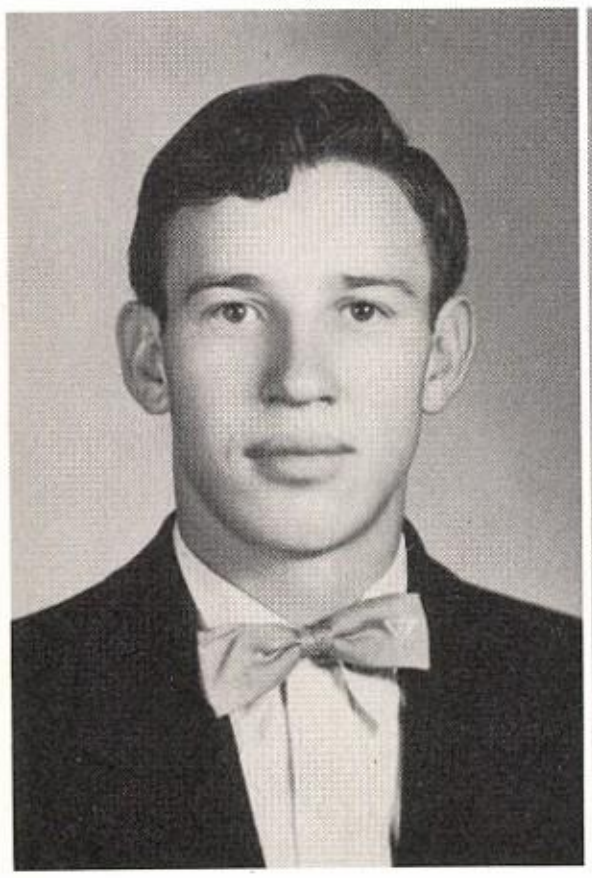

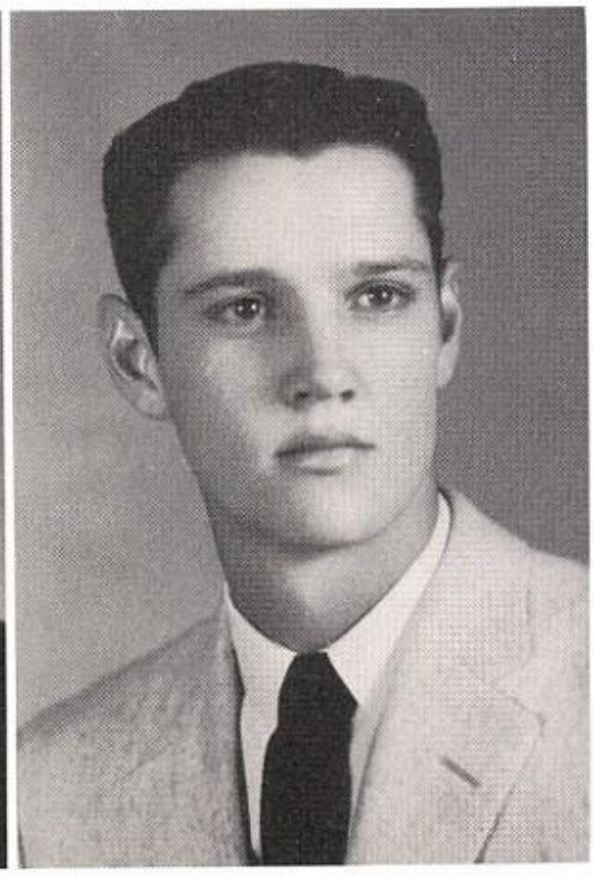

CHARLES PRICE
When he goes a wooing you can hear Romeo turn over in his grave.

GARY SMITH
Unprepared and unconcerned, he goes to class and never learns.

LINDA KAY MILLER
She is quiet, reserved, kind, and helpful--only a few of her good qualities.

WILTON PHILLIPS
A Fighter not a Lover.

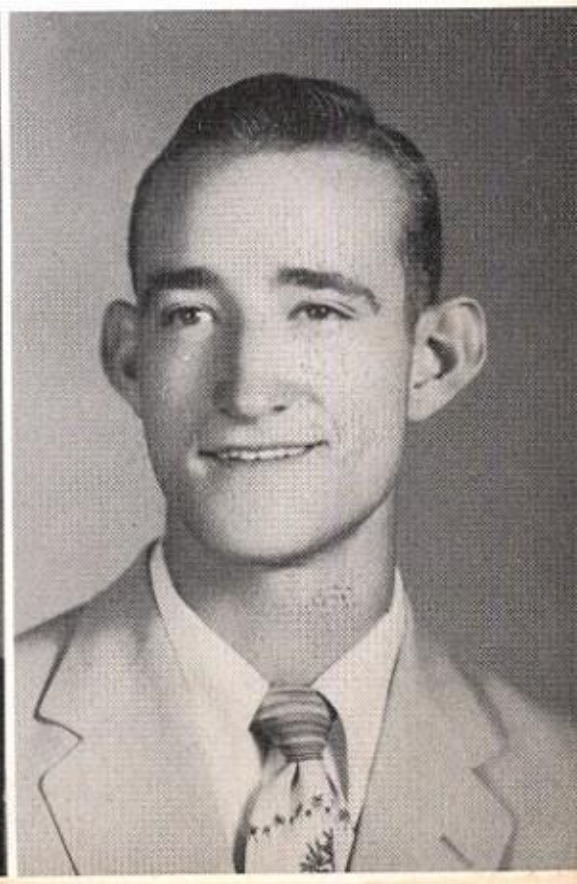

They graduated: SENIORS

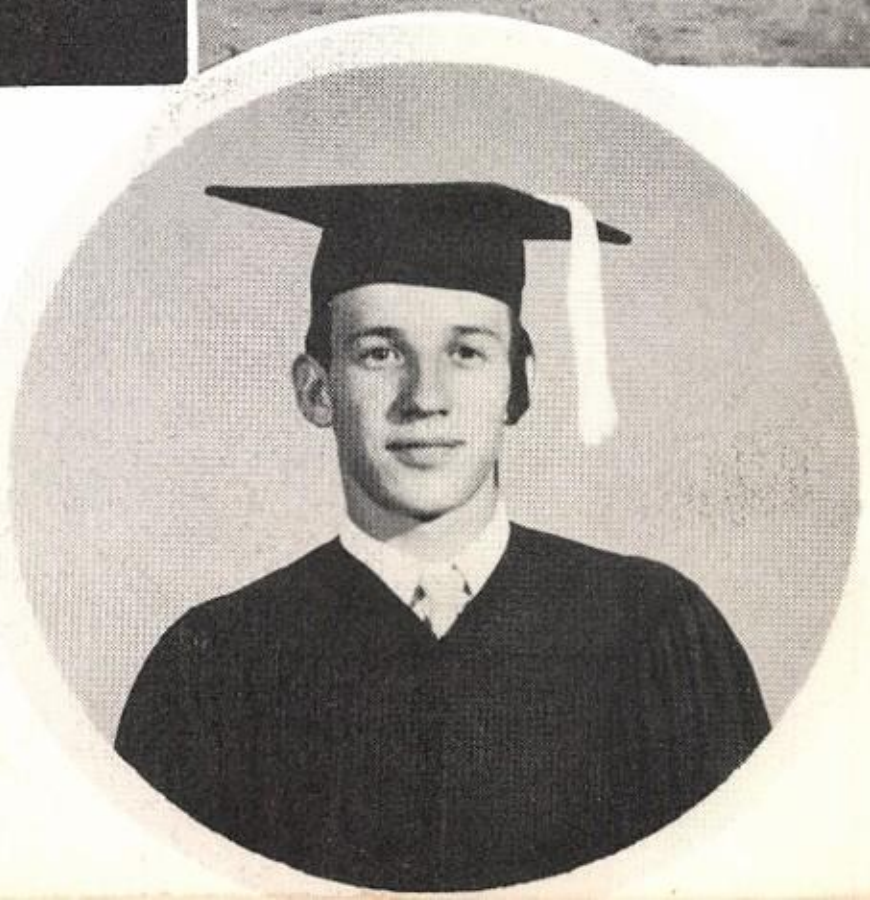

Charles Price
Perfect Attendence Seven Years

SENIOR PROPHECY

Being in an advanced state of perplexity and confusion, I, John Ford of the prophet committee of the Class of '56, jumped in my speedy "Thunder Bird" and dashed down Highway 87 to consult the greatest of all globe-gazers, Madame Symore Things.

Upon arriving at the "Sign of the Hand," I gathered up all of my resources and personal valuables to make up the minimum 50 cent charge.

Finally, I ventured into Madame Symore Things' dwelling and saw more things!!! This is what she revealed to me-----

Terry Essary is now a devoted wife. And being a do-or-die enthusiast, she is still trying to bake a cake.

Donna White is in the Waves still. She is standing at the rail looking at the beautiful sunset, Oh! correction she is just seasick.

George Carlton is now a well known comedian on Television. George Goble has long since faded away because of the competition.

Carolyn Arthur is now a nurse, she has just perfected an antianemic pill and a foolproof cold preventative. Ain't that nice!

Wilton Phillips is keeping the city in bread, he is now driving a bread truck you know.

Gary Smith is quite the "man about town" in the movie world. He puts butter in the popcorn machine!

Charles Price is still saving box tops trying to get a wedding ring for Helen.

Carl Teeter is on his way to being a big business executive, he now weighes close to 300 pounds.

Elvia Davila is a missionary to deep dark Africa. She finds time to write home between escapes from the cannibals.

Don Snider is now on tour with the BUDWISER HORSES. He can be distinguished from the horses by a large mole under his left ear.

Jerry Don Deavours joined the navy, and is now swimming back to the U.S., someone sunk his mud-duck.

Billy Carpenter is still sitting in Algebra II. He subconsciously repeats to himself, "I can pass Algebra II, without Algebra I. I can pass Algebra II, without Algebra I."

C. L. Cowan wanted to be an old farmer, but he is a new milkman.

We still see James Exum doing Carolyn's bidding, however, he is making a name for himself, for he has just been awarded the "Gold Medal of Award and Achievement" for his latest design----the 1986 Jeep.

Sally Crosnoe was doing alright for herself playing the piano at the New York Philharmonia, until she fell on her head, now she thinks she is a drummer.

Margaret Isaacs is a happy little housewife singing at her chores and not because she's got a new Shelvador.

Juanita Kelly is a state figure in the sporting world. Her squad took second place in the state finals for the third consecutive year. She really knows her coaching--when it comes to dominoes.

Minnie Trammell is a leader in her field of entertainment. She is the proud owner and trainer of "Treetop's Flea Shop," famous flea collection.

Linda Kay Miller won $64,000 on "It Pays to be Ignorant." Then Bobby Weiss married her for her money.

Dee Ann Abbe adorns the cover of many a magazine these days--especially Field and Stream and U. S. Cattle Reports.

Bettye Lincecum has taken up where Dorothy Dix left off, she advises the sad of heart and the forelorn.

Wilda Flinn is a typing instructor. She teaches in twelve easy lessons, how to type the alphabet or money cheerfully refunded.

SENIOR CLASS WILL

We, the class of "56",
Feeling royal and full of tricks,
Do now divide our property fair,
And make you other students heir.
Being of a sound and intellectual mind,
And feeling joyful and kind,
Under the guidance of heaven sent,
We now make this our last will and testament.

Donna White leaves her office job and teachers too,
To Helen Bradford (Lucky you)

Bettye Lincecum leaves her dignity and poise,
To Beth Covey and Jonnie Looney maybe they will withstand the noise.

Terry Essary wills her brains,
To David Ainsworth whom studying pains.

C. L. Cowan wills his nice physique,
To James Speer so he can be the Sheik.

Gary Smith wills his jokes in class (all of them too).
To David Cox who will never be blue.

Wilton Phillips leaves his love of football,
To Clarence Ashmore for next year's call.

Minnie Trammell wills her quiet ways,
To Nadine Thiel to use in her quieter days.

Linda Miller wills her car so striking,
To Glena Phillips who doesn't like hiking.

Dee Ann Abbe generously leaves her specks,
To Carroll Teeter to keep him from so many wrecks.

Sally Crosnoe shall gladly will,
To Shirley Perkins her boy-catching skill.

Don Snider leaves his nice big smile,
To Larry Stephenson the girls to beguile.

Margaret Isaacs leaves her out-of-town boys (who are so prevailing)
To Jo Dell Meyers for lots of smooth sailing.

Billy Carpentar wills his old "Ford" (and also his gas)
To anyone who will have it in the Junior Class.

Jerry Deavours wills his place on the football team,
To Joe Ainsworth if he will get on the beam.

Wilda Flinn and Elvia Davila will the concessions and things to make money,
To Sue Oldham and Virginia Greenhill who think work is funny.

The Senior Girls leave a little more zeal,
To Glen Dean Price hoping that next year's champs will be New Deal.

Carl Teeter wills his famous underhand shot,
To Dale Wortham who will be able to use it a lot.

George Carlton his shortness we all acclaim,
Leaves it to a guy, John Ford, by name.

Carolyn Arthur leaves her sweaters, of which she is proud,
To Kay Dunlop who likes them loud.

James Exum wills his friendly smile,
To Donald Williamson for him to wear for a while.

Bobby Weill leaves his ability to sleep in class,
To Carroll Teeter who is learning fast.

Charles Price leaves his front seat so dear,
To Donald Stanton who will be here next year.

The Senior boys leave to the Junior boys,
Who are on the football team,
All the luck in this whole wide world,
When you wear those suits of gold and green.

Wilton Phillips leaves his speed to the backfield,
Jerry Deavours his weight to the line,
Gary Smith and C. L. Cowan leave you a score board

That reads: HALE CENTER 0 - NEW DEAL 99

Jack Tar Hotels
Ed C. Leach Management

"The Ultimate in Fine Living"

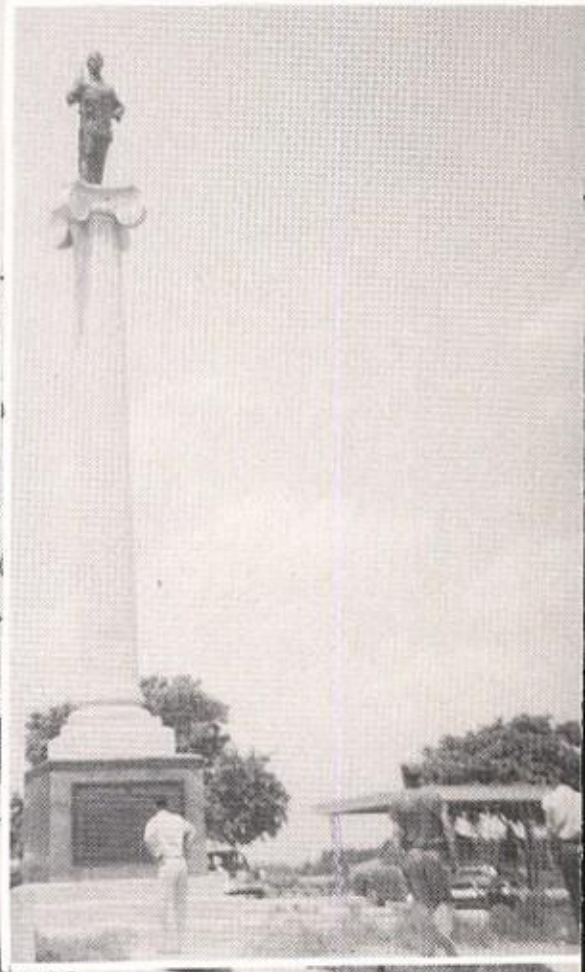

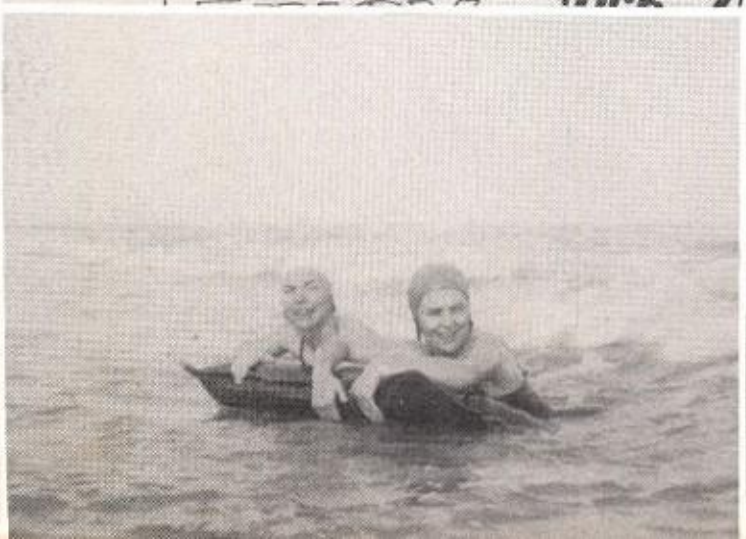

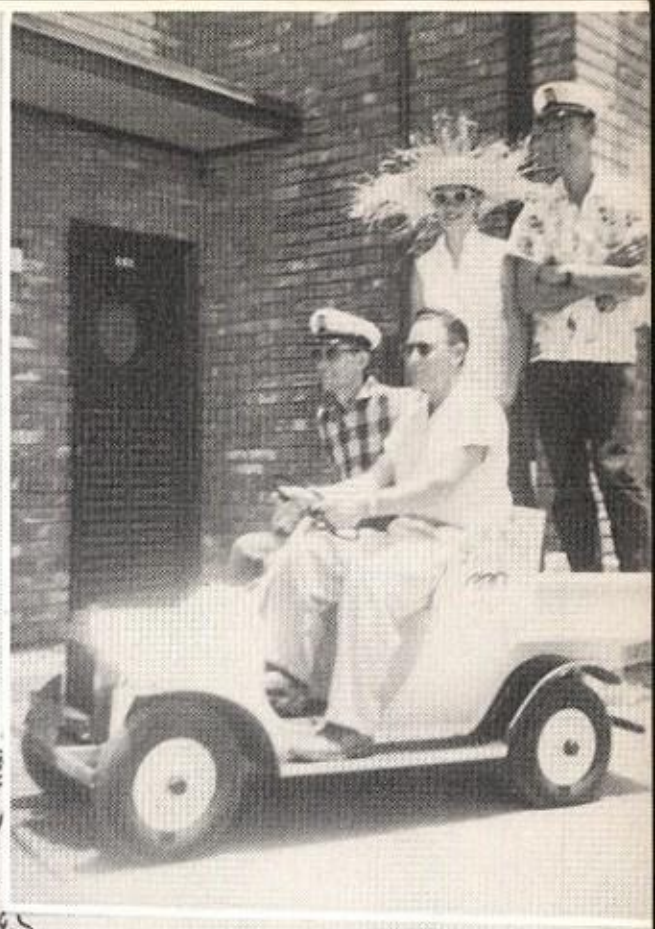

HIKING
OUTDOOR SHOWS
HUNTING
SCENIC WONDERS

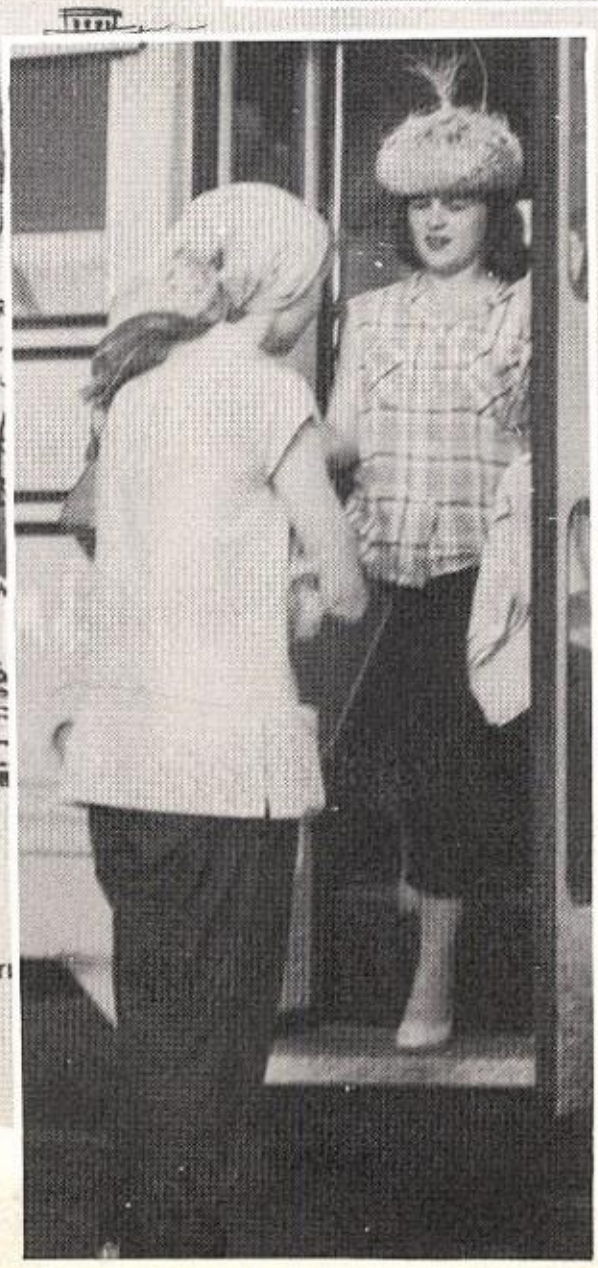

Snapshots

Sleeping Beauty

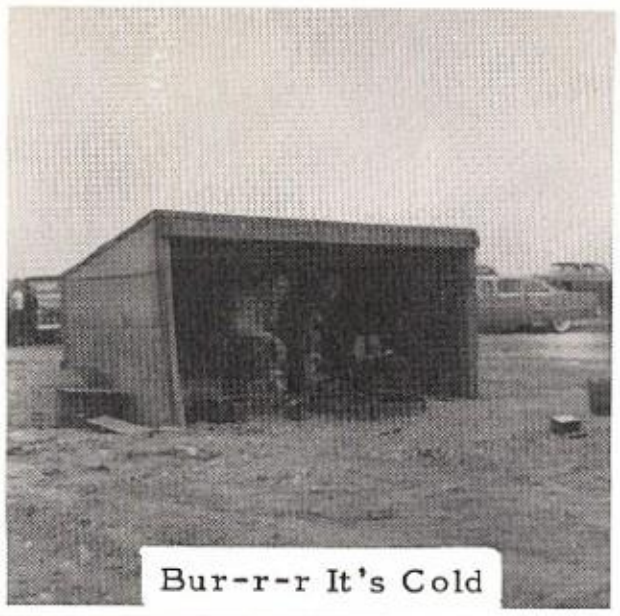

Bur-r-r It's Cold

Totem Pole

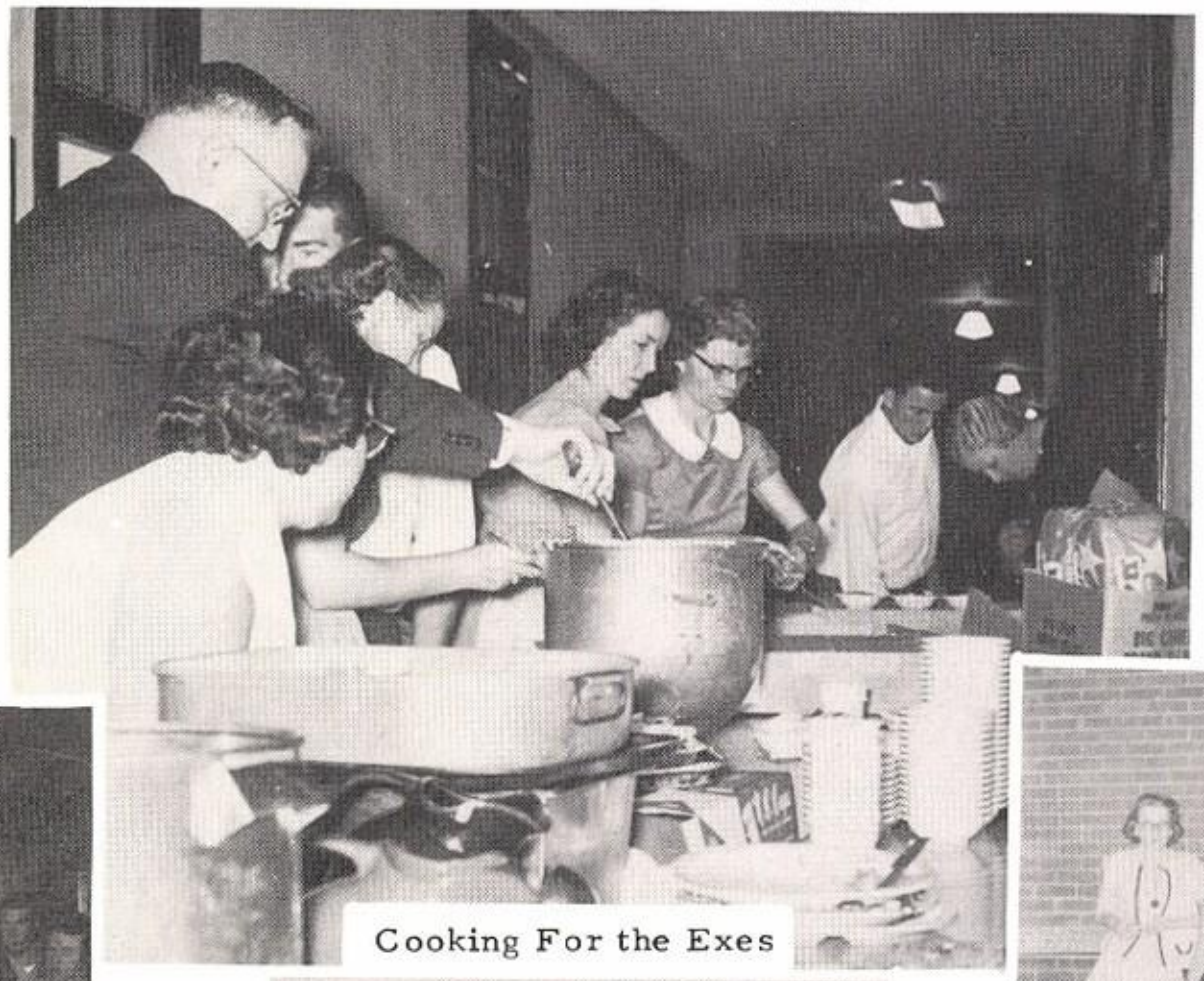

Cooking For the Exes

Homeward Bound

Robert wins a Turkey

Buddies to the end

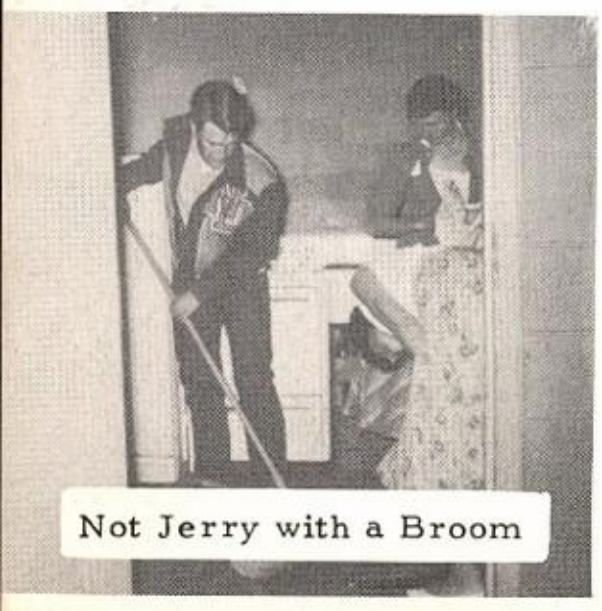

Not Jerry with a Broom

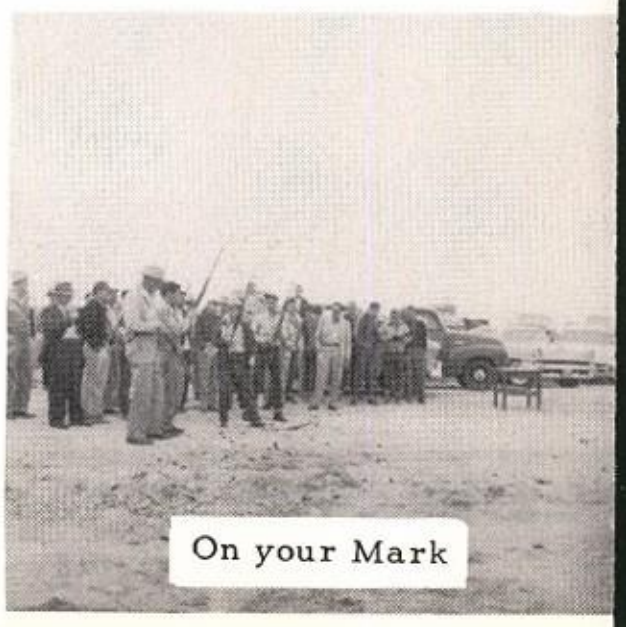

On your Mark

CLASSES

JUNIOR CLASS

OFFICERS

Larry Stephenson, Vice President; C. W. Wood, Sponsor; Sue Oldham, Secretary; Mrs. Bill Henry, Sponsor; Clarence Ashmore, President

ROOM MOTHERS

Mrs. Coy Ford, Mrs. H. A. Bradford, Mrs. Finis Phillips, Mrs. Wales Dunlop

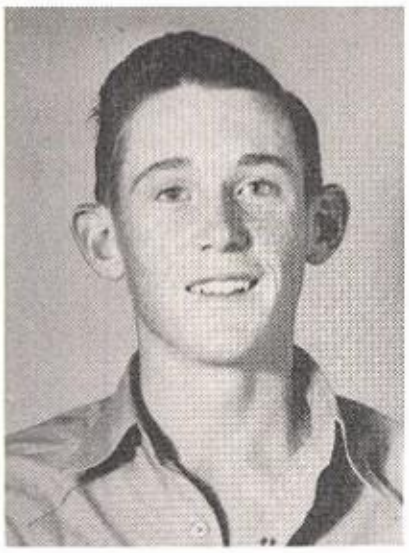

Joe Ainsworth

Clarence Ashmore

Helen Bradford

Arthur Brown

Beth Covey

David Cox

Kay Dunlop

John Ford

Virginia Greenhill

Mary Jane Judkins

Jonnie Looney

Jo Dell Meyers

Sue Oldham

Shirley Perkins

Glenna Phillips

Glen Dean Price

Dana Gay Roberds

James Speer

Donald Stanton

Larry Stephenson

Carroll Teeter

Nadine Thiel

Donald Williamson

Dale Worthan

SOPHOMORE CLASS OFFICERS

Mr. Bill Moore, Sponsor; Donnell Flinn, Reporter; David Cowan, Vice President; Shirley Donahoo, President; Dorothy Abbe, Secretary

ROOM MOTHERS

Mrs. Zane Oates, Mrs. Horace Greenhill, Mrs. Jim Hogan, Mrs. John Abbe

Dorothy Abbe
La Don Akins
Kay Arthur

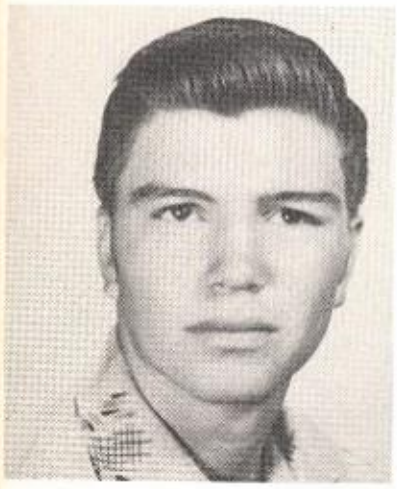

Billy Castner
David Cowan
Shirley Donahoo

Jerry Lee Duncan

Joyce Fletcher

Donnell Flinn
Bob Greenhill
Bobby Hogan

Betty Hogan
Barbara Jackson
Merle Kelley

Ray Leatherwood
Loretha Melton
Ronald Moreau

Picture

Not

Available

Frances Nash
Gerry Prestridge
Alvie Rowell

Wilma Ruffin

Rodney Smith

Wayne Teal
Janet Veasey
Vanita Walker

David Williamson
Glenda Barnett
Robert Anderson

FRESHMEN CLASS OFFICERS

Virgina Enger, Reporter; Mr. D. W. Crain, Sponsor; Jimmy Deavours, Vice President; Doyle Phillips, President; Mr. F. F. Faubion, Sponsor; Carolyn Bradford, Secretary

ROOM MOTHERS

From left to right: Mrs. U. B. Beggs, Mrs. Elmer Edwards, Mrs. Royce Hess, Mrs. Grady Henly

Eddie Akins

Jerry Beggs

Carolyn Bradford

Jesse Brown

Ronny Bush

Dale Christie

Mildred Crosnoe

Arlon Cox

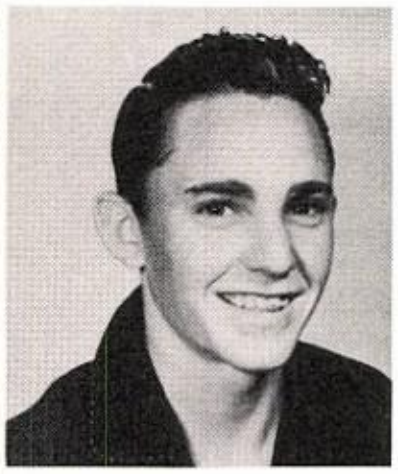

Jimmy Deavours

Roylene Donahoo

Annette Edwards

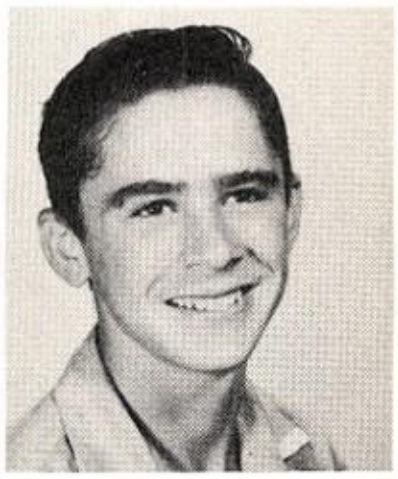

Neal Essary

Billy Henly

Glenda Pearl Hess

Jimmy Hogan

Judy Jackson

Virginia Enger

Gene Leatherwood

Jackie Nickolson

William Ontiveroz

Doyle Phillips

Freddie Srafford

Jerry Stanton

Bob Vanstory

Richard Wadsworth

Carolyn West

Phyllis Wright

Fidel Blanco

Grade School

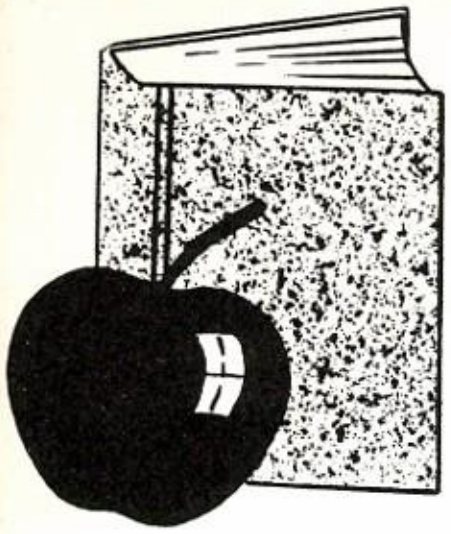

Mr. A. J. Sales

Grade School Principal

Mrs. Irene Delashaw

Mrs. Leona Batsell

Miss Schoolcraft

Miss Omie Brock

Mrs. H. A. Creswell

Mrs. Virginia Arnold

Mrs. Weigle

Mrs. C. G. Lawson

Bill Sharpley

Mrs. Fomby

Mrs. King

Mrs. Scarbrough

Mrs. McDonald

Mrs. Faubion

EIGHTH GRADE

Nancy Ainsworth
Donna Arnold
Ruby Ashmore
Wendell Attebury

Harry Barron, Jr.
Jeanette Berg
Mike Carlton
Dianna Clark

Jim Cowan
Dorothy Day
Dora Davis
Sara Deavours

Priscilla Faubion
Jeannette Fletcher
Lesa Habbinga
Richard Habbinga

Louise Hayes
Thurman Haggard
Carolyn Harkey
Barbara Hogan

Glenna Isaacs
Faye James
Jerry Judkins
J. W. Leatherwood

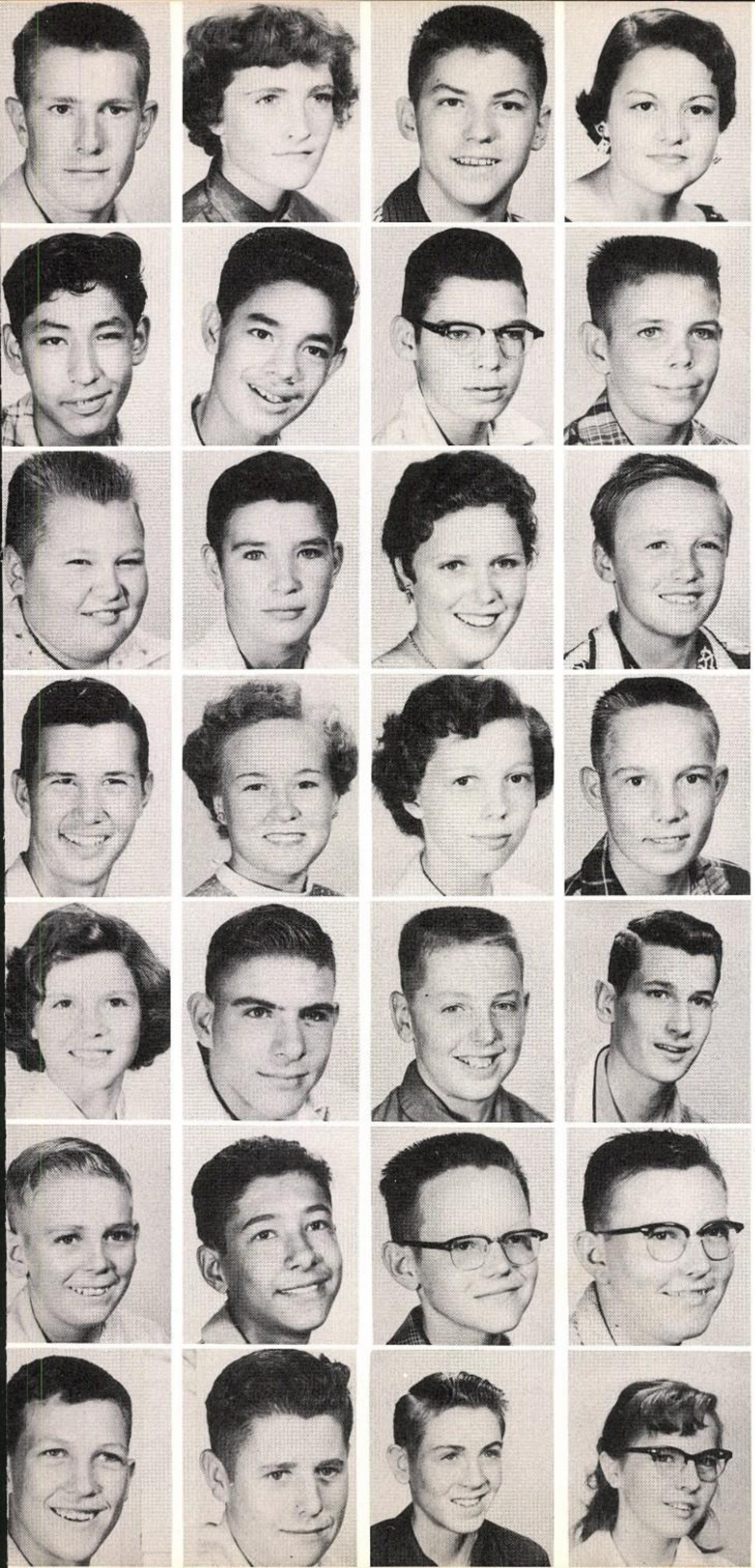

Buster Lilly
Patricia Lilly
Wesley Looney
Diana McBride

John Manriquez
Rudy Martinez
James Mathis
Doyce Middlebrook

Denzil Minyard
Thomas Norman
Martha Jo Pate
Delbert Price

Marlin Roberts
Patsy Shinn
Bettye Slaton
Billy Joe Smith

Jo Ann Stanley
Thurman Stanley
Roy Stephenson
Dennis Theil

Jerry Thompson
Tommy Valdez
Ray West
Gene Wheatley

Billy Wilkinson
Jimmy Wisdom
Elmer Pratt
Judy Dillard

SEVENTH GRADE

Le Ree Abney
Jerry Arant
Jerry Barrington

June Bell
Donald Brown
Kathy Christie
Billy Clark
Sonny Cole

Lucrecia Crenshaw
Max Garza
Glenn Duncan
Kay Don Hagginga
Bernadine Henley

Doug James
Barbara Kelley
Ann Kurklin
Loetta Leatherwood
Glenn Looney

Lonnie Greenhill
Jackie Habbinga
Darlene McDougal
Ollie Mae McNeely
Joe Miller

Mary Mojica
Natilie Mojica
Shirley Nesbitt
Mary Nell Norton
Rebecca Norwood

Joe Olguin
Mary Olga Ortiz
David Parrish
Rama Nell Ring
Polly Roberds

Charles Ruffin
Karen Sue Scharnberg
Sue Slaton
John Villanueva
Wanda Wilkins

SIXTH GRADE

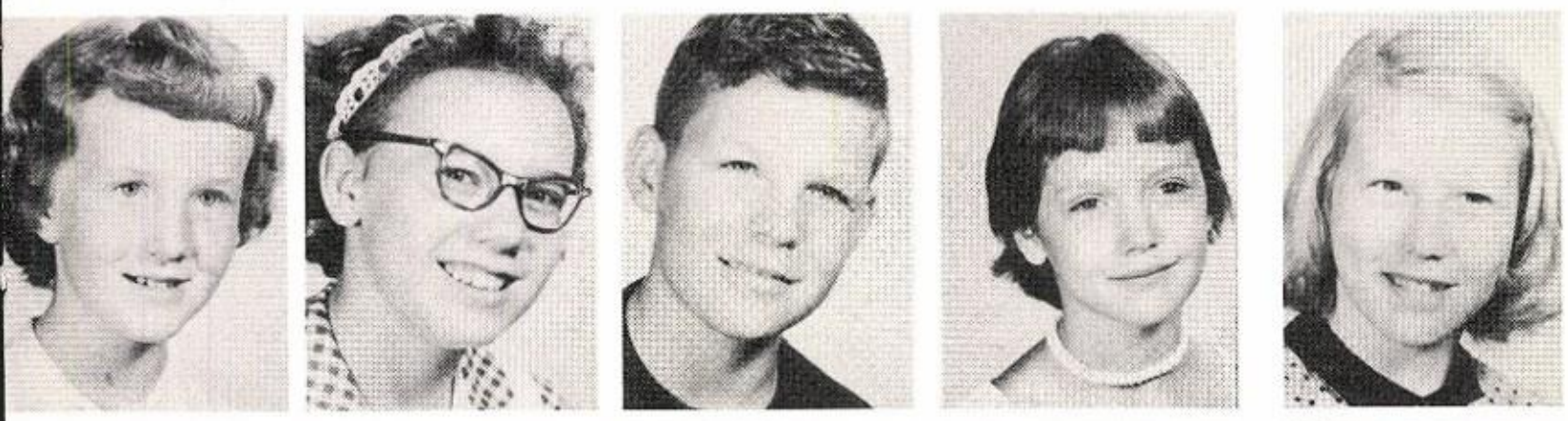

Bonita Abbe
Judy Akins
David Attebury
Gloria Berg
Shirley Boswell

Joyce Brodgen
Bill Cowan
Jimmy Cox
Betty Deavours
Jerry Donahoo

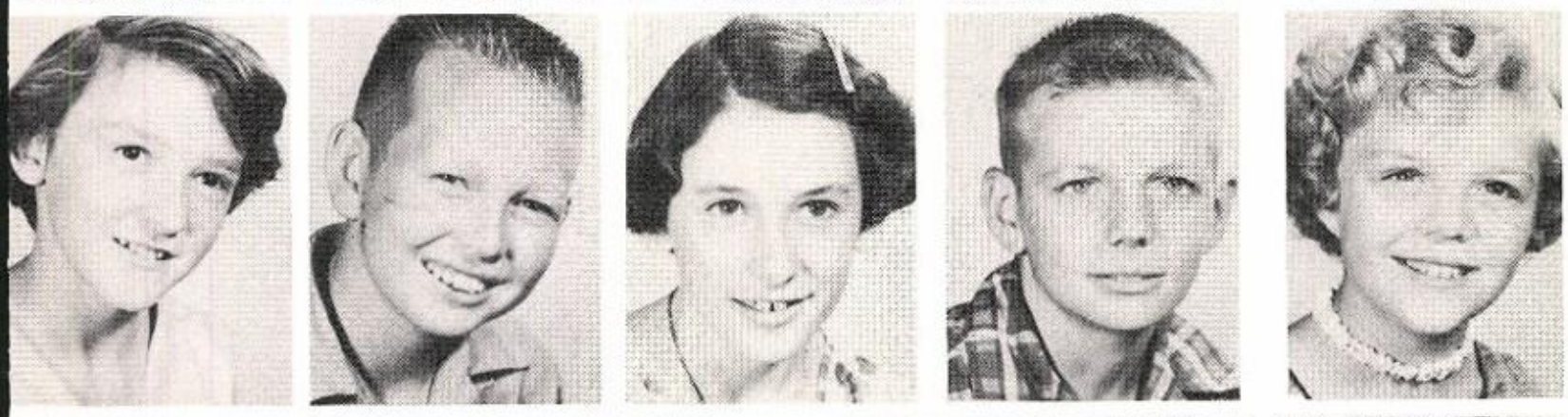

Judith Essary
Raymond Fletcher
Shirley French
Kenneth Haggard
Marilyn Harkey

Carolyn Isaacs
Jose Lopez
La Nell Mathis
Charles Maxwell
Darla Meister

Jody Meister
Mattie Norton
Patricia Norton
Zanna Oats
David Pratt

Glynn Price
Lynn Price
Ann Speer
Bryan Teal
Sheldon Teeter

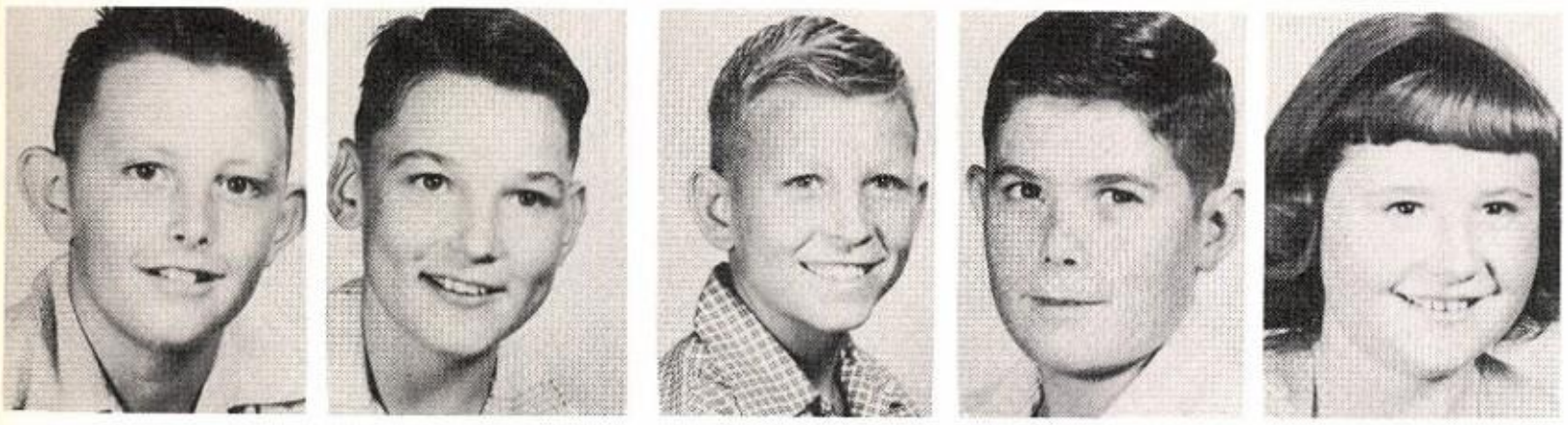

Mike Weiss
Gary Wheatly
Tommy Wilkinson
Charles Wisdom
Earlene Worthan

FIFTH GRADE

Chuck Beggs
Billy Boswell
Freddie Bumpass
Leon Cox
Don Enger

Johnny Hamilton
Billy Hogan
Bobby Jones
Jamie Jones
Jimmy Justice

Jane Louden
Glenda Norwood
Raymon Olguin
Ursula Olguin
Tommy Page

Clifford Reiken
Judy Ring
Charles Shropshire
Dona Slaton
Jackie Walden

Frankie Worley
Mack Wilkins

Delphia Anderson
Jimmy Barrington

Ramon Benavidez
Wanda Cox
Ruben De Leon
Janey Dunn

Joe B. Garcia
Joe N. Garcia
Ronnie Haggard
Jacquelyn Harkey
Philip Hogg

Gayla Jackson
Don Jennings
Pete Mora
James Moreau
Mary Lou Morton

Tana Kay McDonald
David Norton
Juanita Ontiveraz
Lucille Ortega
Yolanda Ortiz

Glinnis Snodgrass
Michelle Rowell
Bernice Stafford
Mary Anna Williams
Joe Ybarra

FOURTH GRADE

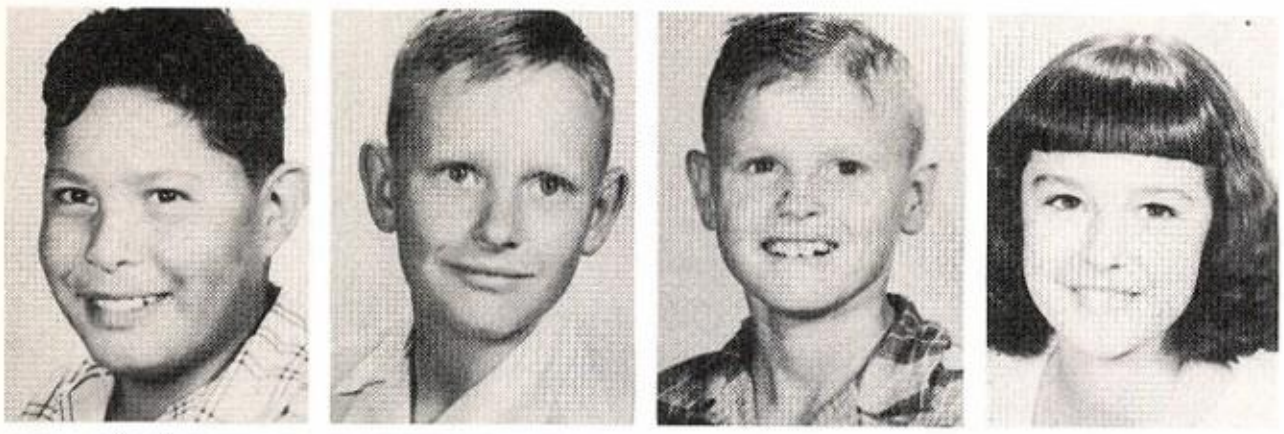

Mario Bando
Earl Brown
Jerry Brown
Wanda Ann Bush

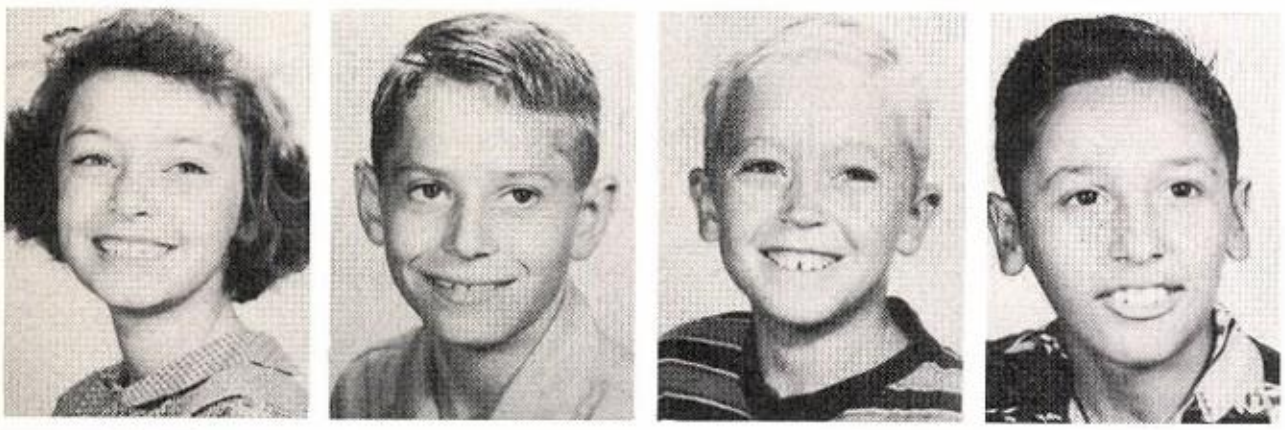

Judy Brownlow
Mack Covey
Jack Cowan
Ray De Leon

Eddie Exum
Jimmy Faubion
Manuel Godinez
Ricky Hamilton

Gerald Melton
Carolyn Minyard
Lupe Mojica
Concepcion Mora

Ramon Ontiveroz
Lupe Salaz
Wanda Stafford
Barbara Teeter
Della Tena

Susana Villanueva
Shirley Wadsworth
Clifford Wright
Carlos Ysassi
Joe Pineda

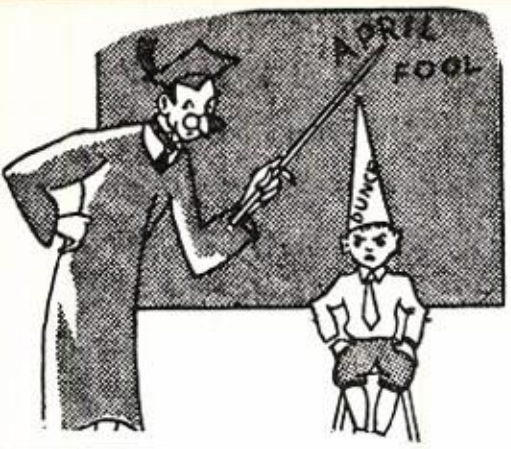

FOURTH GRADE

Pauline Aleman
Kenny Arnold
Mary Banda
Laverne Bell
Rosemary Brown

Bonita Cervantes
Amullo Garza
Ruth Leatherwood
Carlos Leos
Earl Melton

Ruth Middlebrook
Sabino Mora
Dominga Olguin
Lupe Ortiz
Johnny Perkins

Alicio Pena
Maria Peneva
Linda Stanley
Vincent Thiel
Betty Wisdom

THIRD GRADE

Jimmy Carlton
Royce Boswell
Sherri Norton

THIRD GRADE

Ronald Webster
Sammy Baker
Luis Ramirez
Mike Bohn
Betty Sue Brown

Mary Beth Dunlop
Shirley Gholson
Linda Henly
Mike Louden
Martha Morton

Randy Peeples
Maggie Perez
Connie Ring
Hugh Snider
Wallace Teeter

Judy Walker
Sharon Weems
Hope Ybarra
Baldomero Benevide
Royce Boswell

Larry Exum
Sandra Fortenberry
Frank Garcia
George Garcia
Barbara Hamilton

David McDougal
Linda Mathis
Darlene Melton
Harold Nash
Lester Owen

Rosa Lee Olguin
Joyce Ann Price
Phyllis Reagan
Alex Perez

SECOND GRADE

Juan Banda
Ricky Barrington
Irene Baze
Reyes Benavides
James Berg

Shanna Crenshaw
Jose Godinez
Brenda Hogan
Ray McCarty
Jerry Kurklin

Linda Mark
Evalina Olguin
Rachel Ortez
Gladys Owen
Larry Parrish

Nancy Pate
Paul Pena
America Perez
Sylvinia Perez
Clifford Ramerses

Ronnie Randolph
Gary Rieken
Lillian Shropshire
Betty Wheatley
Gary Winningham

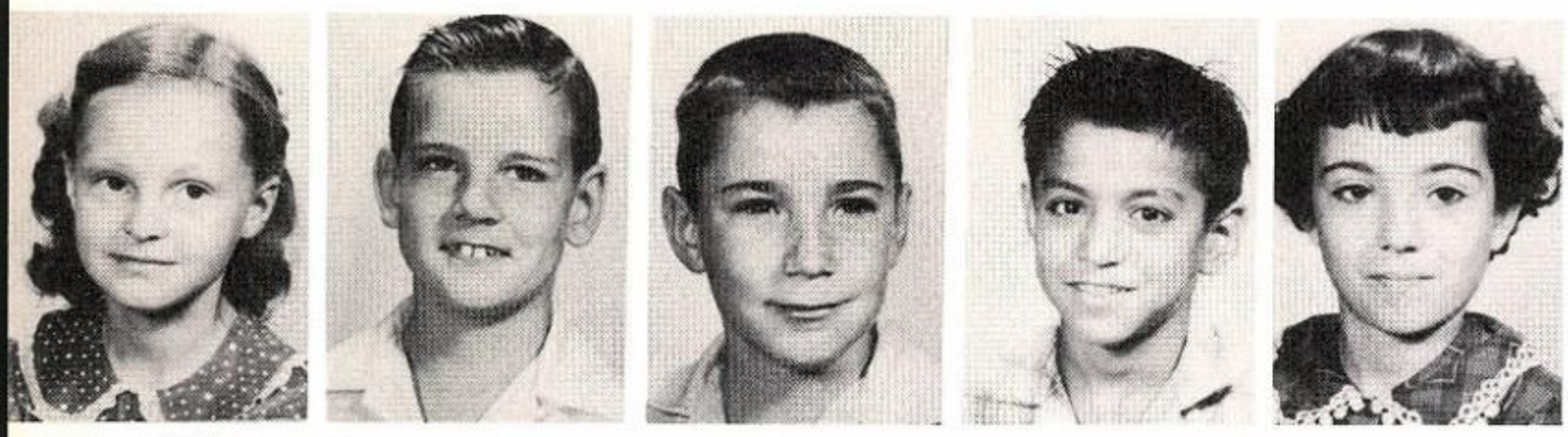

Linda Kay Bell
Don Bush
Sidney Deavours
Andres Flores
Mary Goble

Lupy Hernandez
Dennis Haggard
Bernice Leatherwoo
Tamara Kay McCart
Beverly Mathis

Robert Moreau
Vaughn Morton
Wallace Saage
Jimmy Rios
Jessie Sanchez

Otavio Sanchez
Karyn Peeples
Martin Valdez
Joe Villegas
Arvie Williamson

In Memoriam

REAIL REYES

FIRST GRADE

Deamentina Aguirre
Sanjuanita Baldazo
Manuela Carrena
Francisca Garses
Juanita Flores

Jose Perez
Dominga Rameriz
Alice Rangel
Domingo Rubio
Danny Snodgrass

Jim Speer
Alex Valdez
Delia Villegas
Ronnie Weems
Mary Ybarra

FIRST GRADE

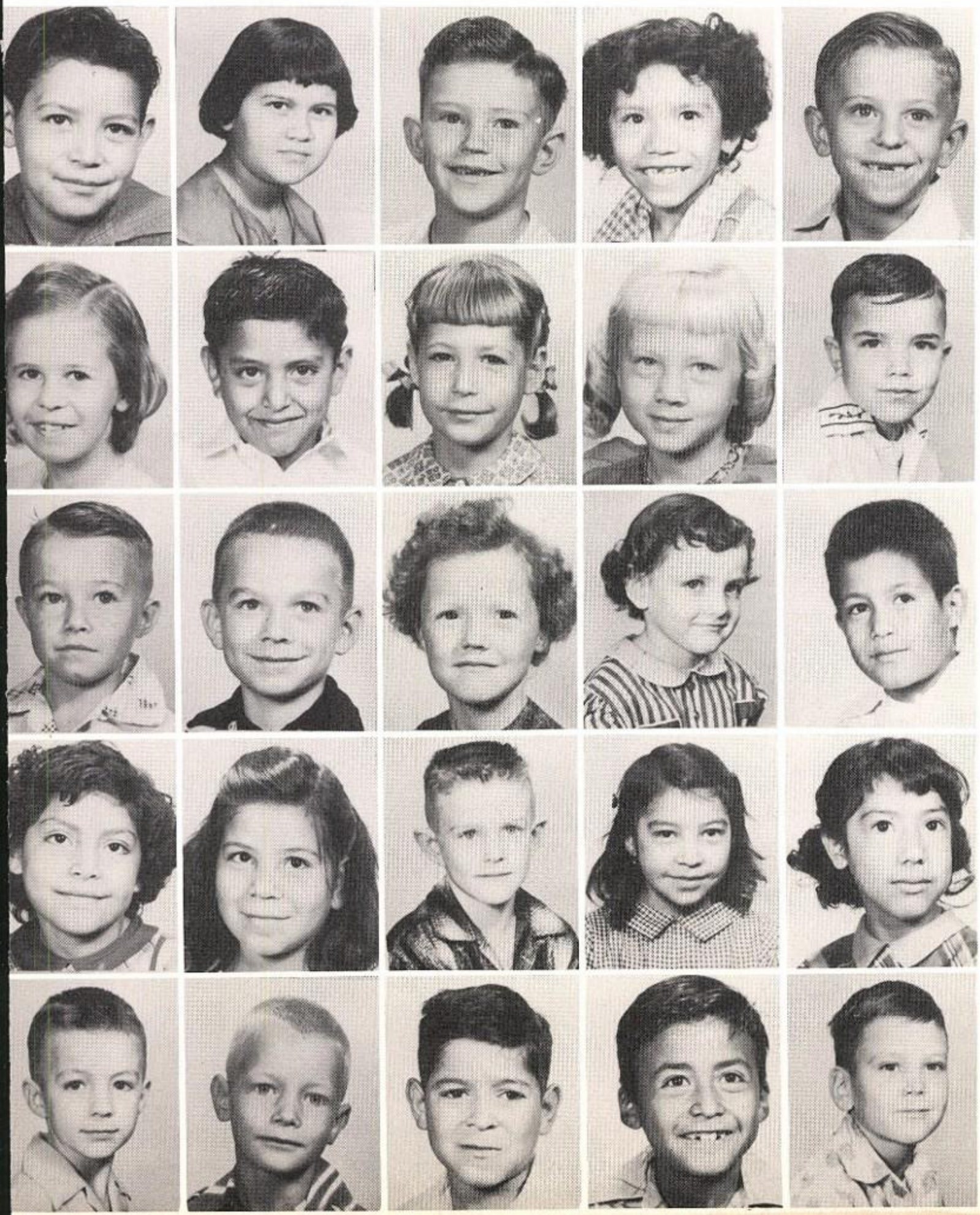

Jose Aguirre
Otelia Oguirre
Coy Ballard
Sylvia Barron
Jimmy Boyd

Lynda Cox
Clemente Flores
Cynthia Galbraith
Nell Judkins
David Deavours

David Krause
Dale McDougal
Darlene Morton
Joyce Norton
Domingo Olguin

Irene Olguin
Deloris Ortiz
Lynn Page
Josefina Rubio
Mary Salaz

Burce Snider
Jimmy Teeter
Stephen Valdez
Ray Villanuema
Douglas Webster

Norma Garses
Daniel Garses

Eva Garcia
Elvira Mora
Jose Mora
Carol Olguin
Gragoria Ontivero

Beatrice Ortiz
Abelardo Pineda
Linda Ponciana
Jimmy Valdez
Juanita Soto

Dwane Agnew
Kirk Anderson
Wilma Boswell
Arcielia Baldazo

Jo Ann Cavaness
Roger Dalton
Alfredo Garcia
Robert Guiverra
Esequiel Godinez

Larry Hale
Randy Jennings
Dale Judkins
Gary Justice
Richard Lee

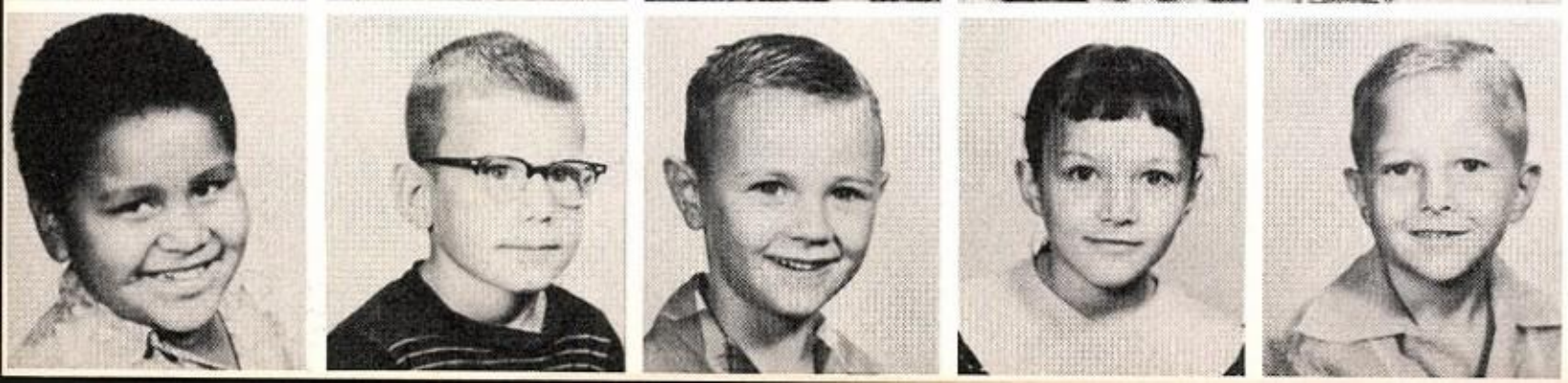

Pablo Lopez
Craig Louden
Eddie McKinney
Imogene McNeely
James Norton

FEATURES

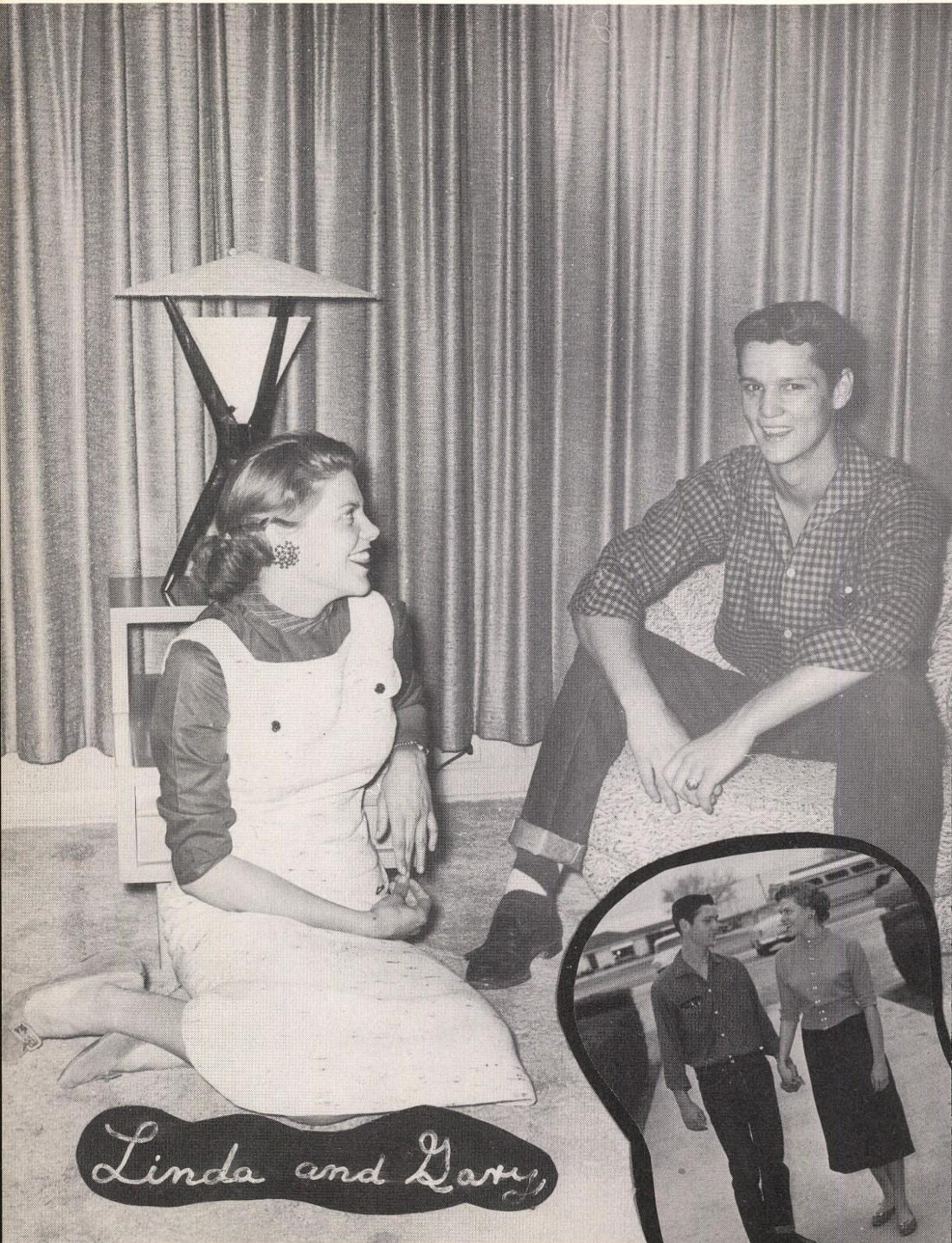

MR AND MISS ND

Queen and Her Court

Margaret Isaacs and Jerry Deavours

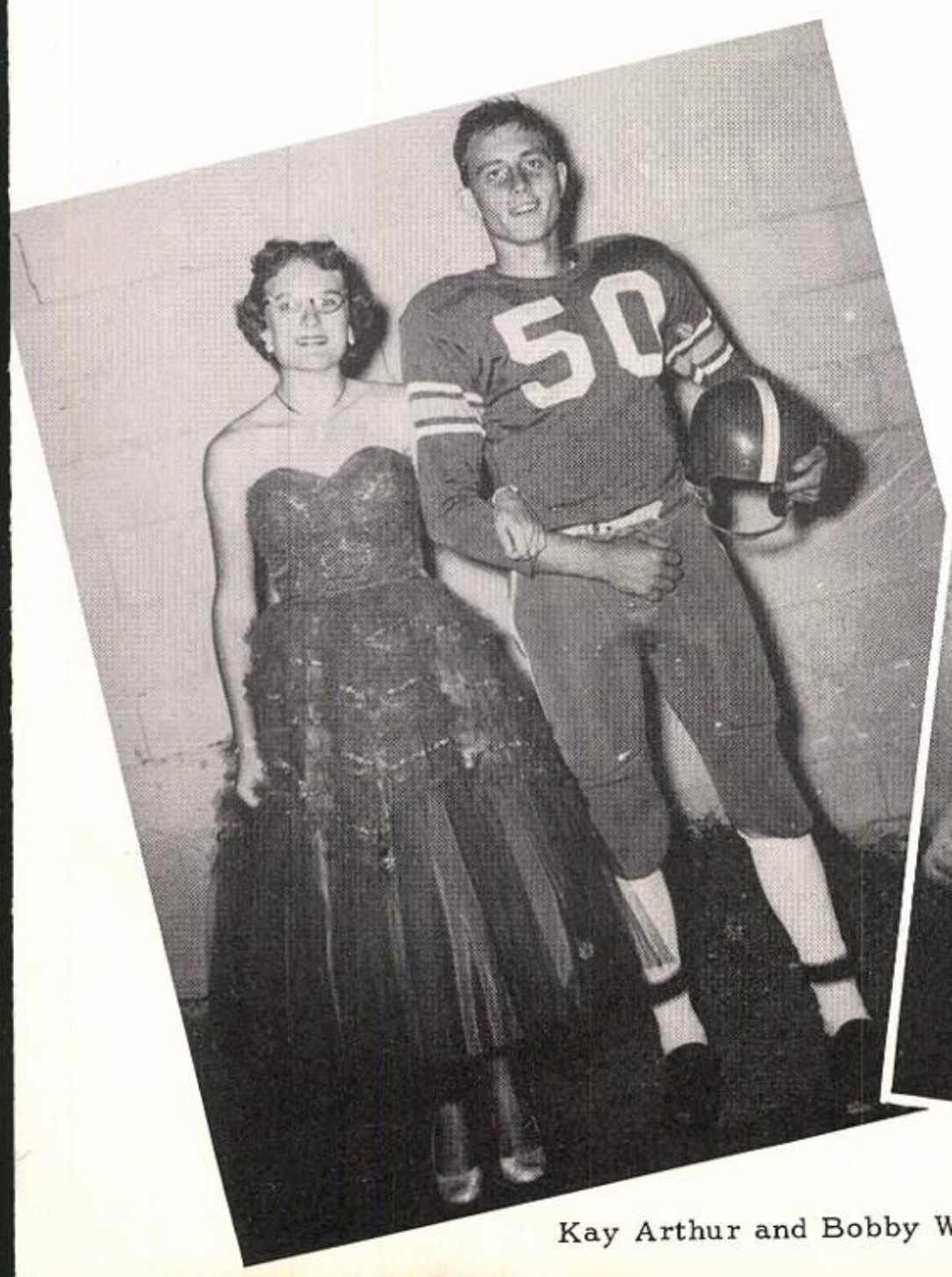

Kay Arthur and Bobby Weiss

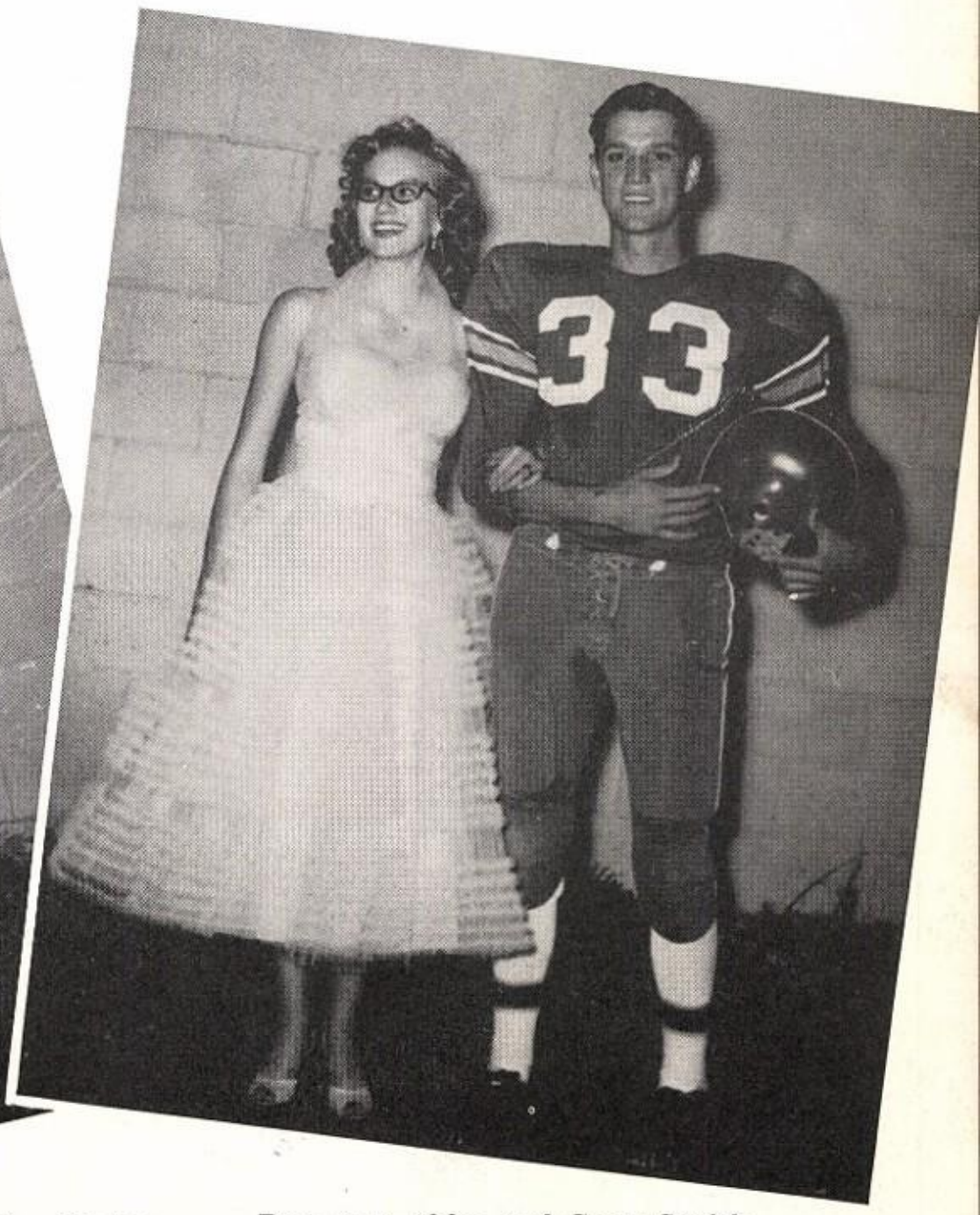

Dee Ann Abbe and Gary Smith

Senior Favorite

Junior Favorite

Sophomore Favorite

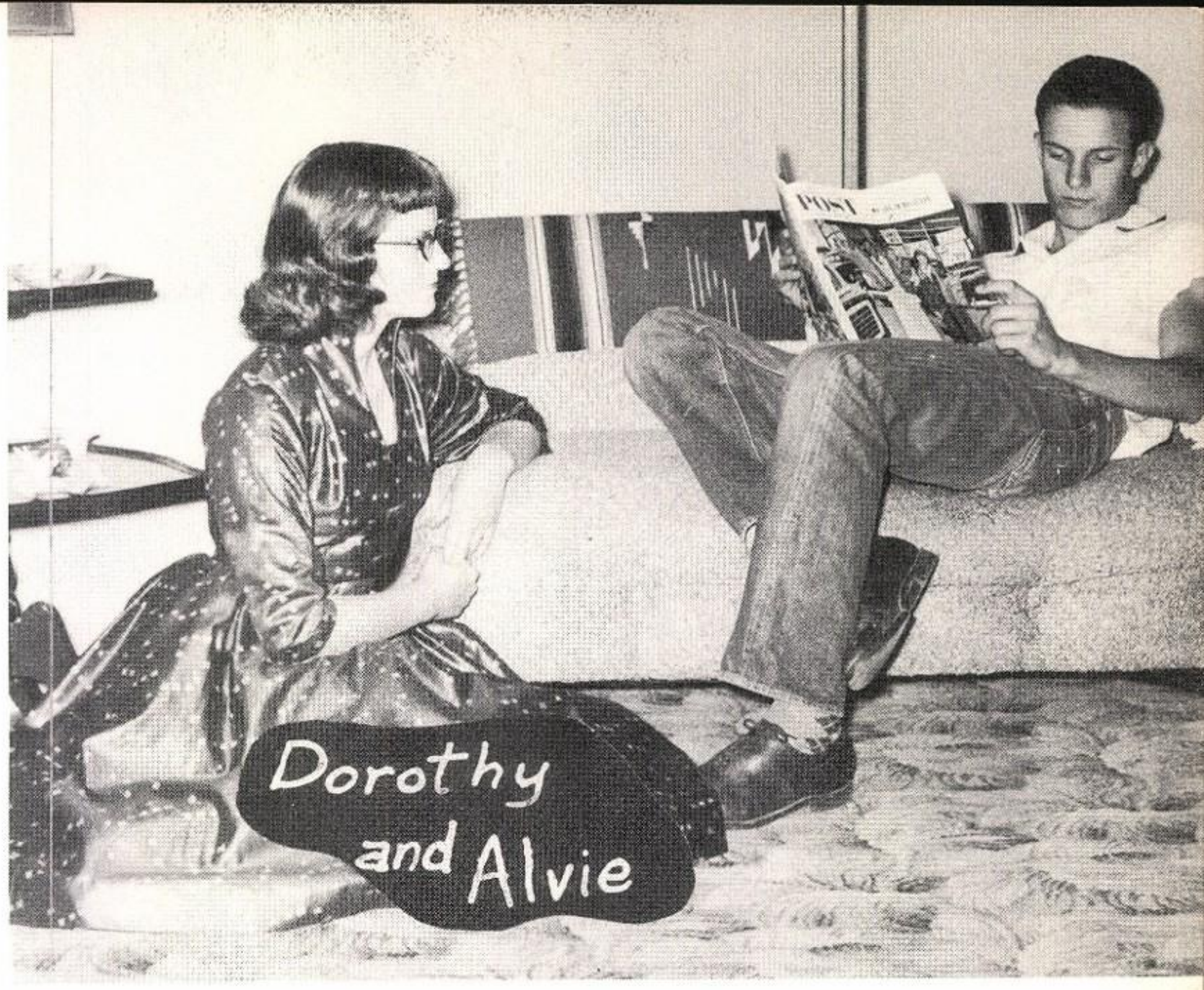

FRESHMAN FAVORITE

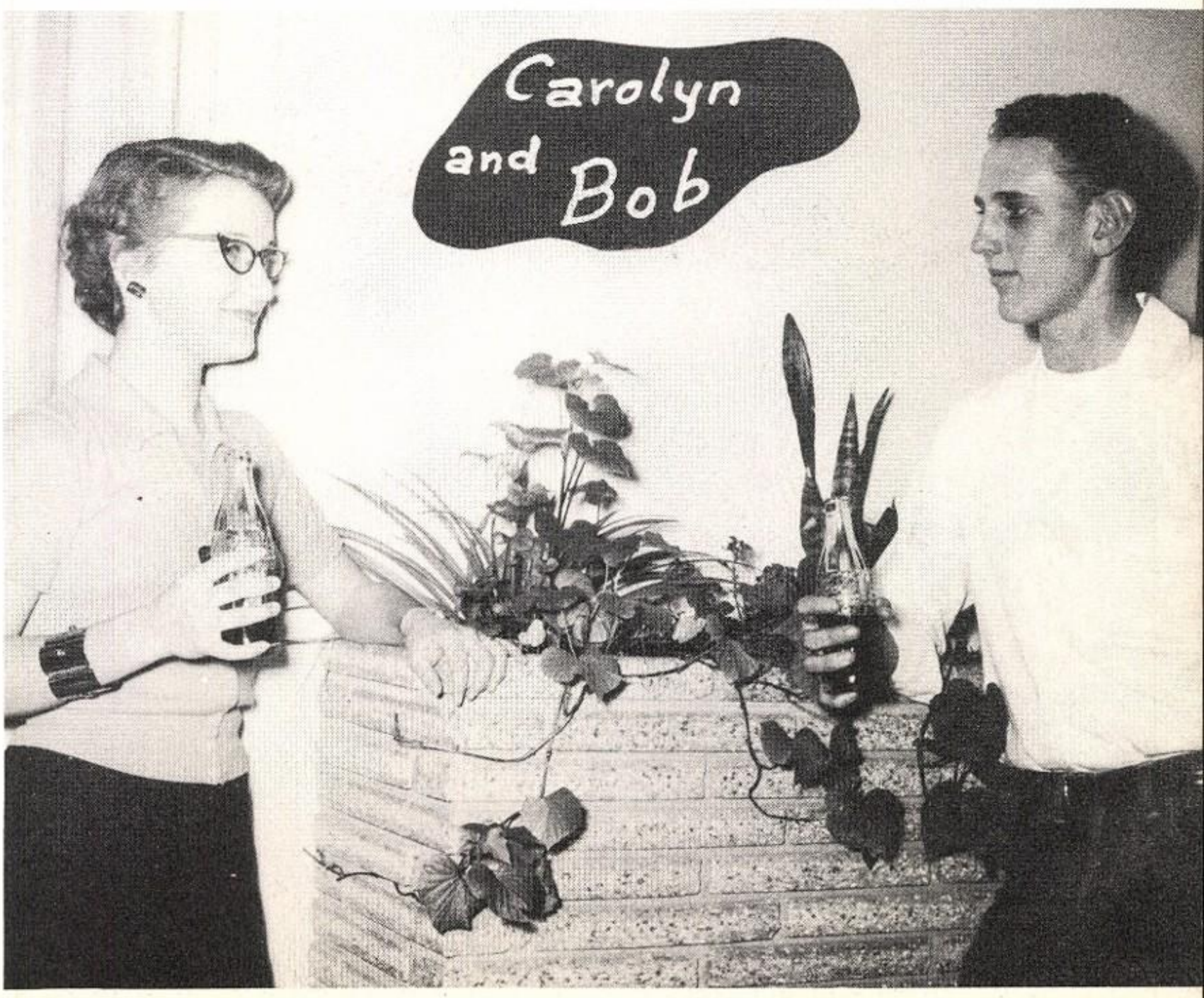

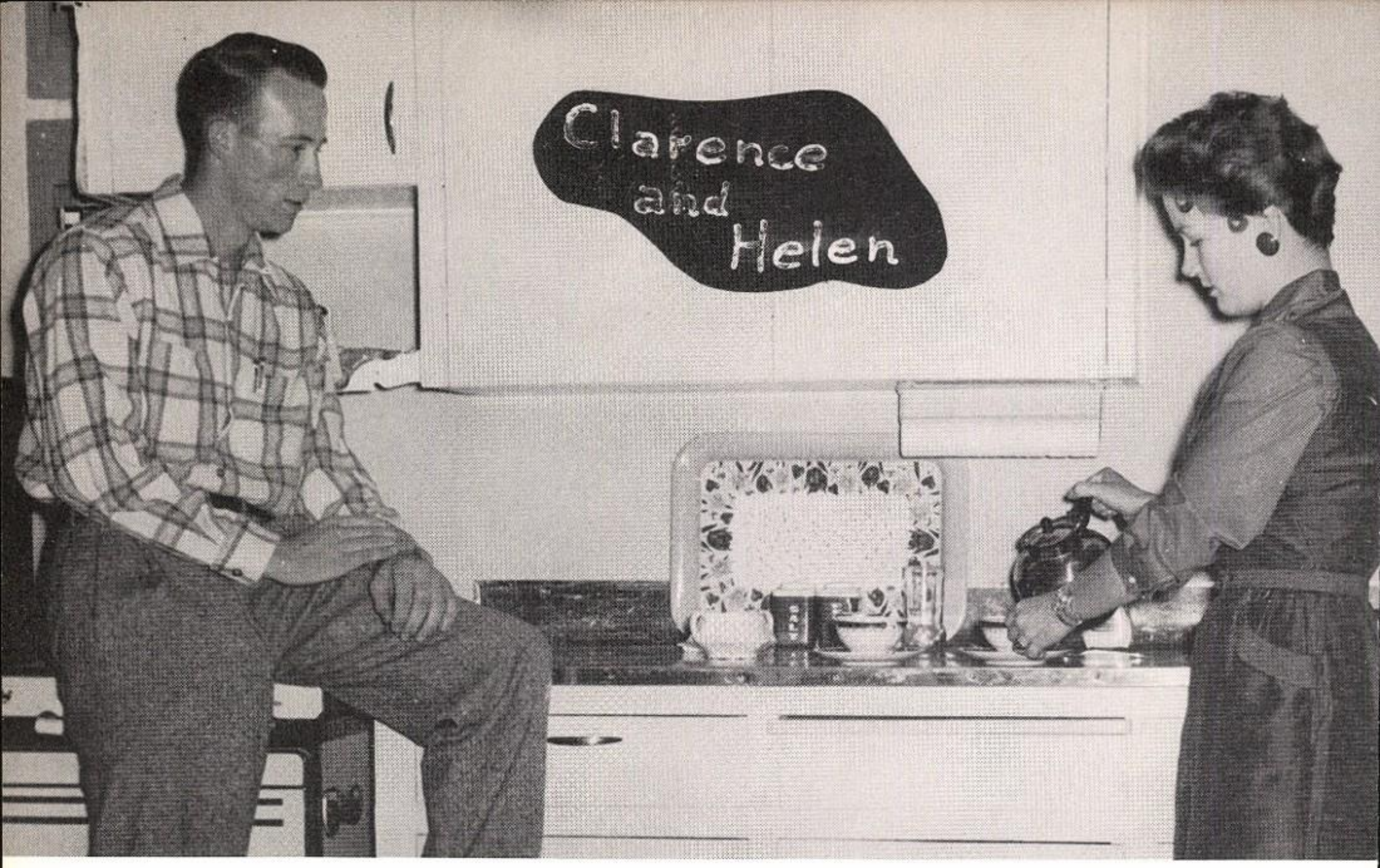

F. H. A. BEAU F.F.A. SWEETHEART

MOST LIKELY TO SUCCEED

MOST VERSATILE

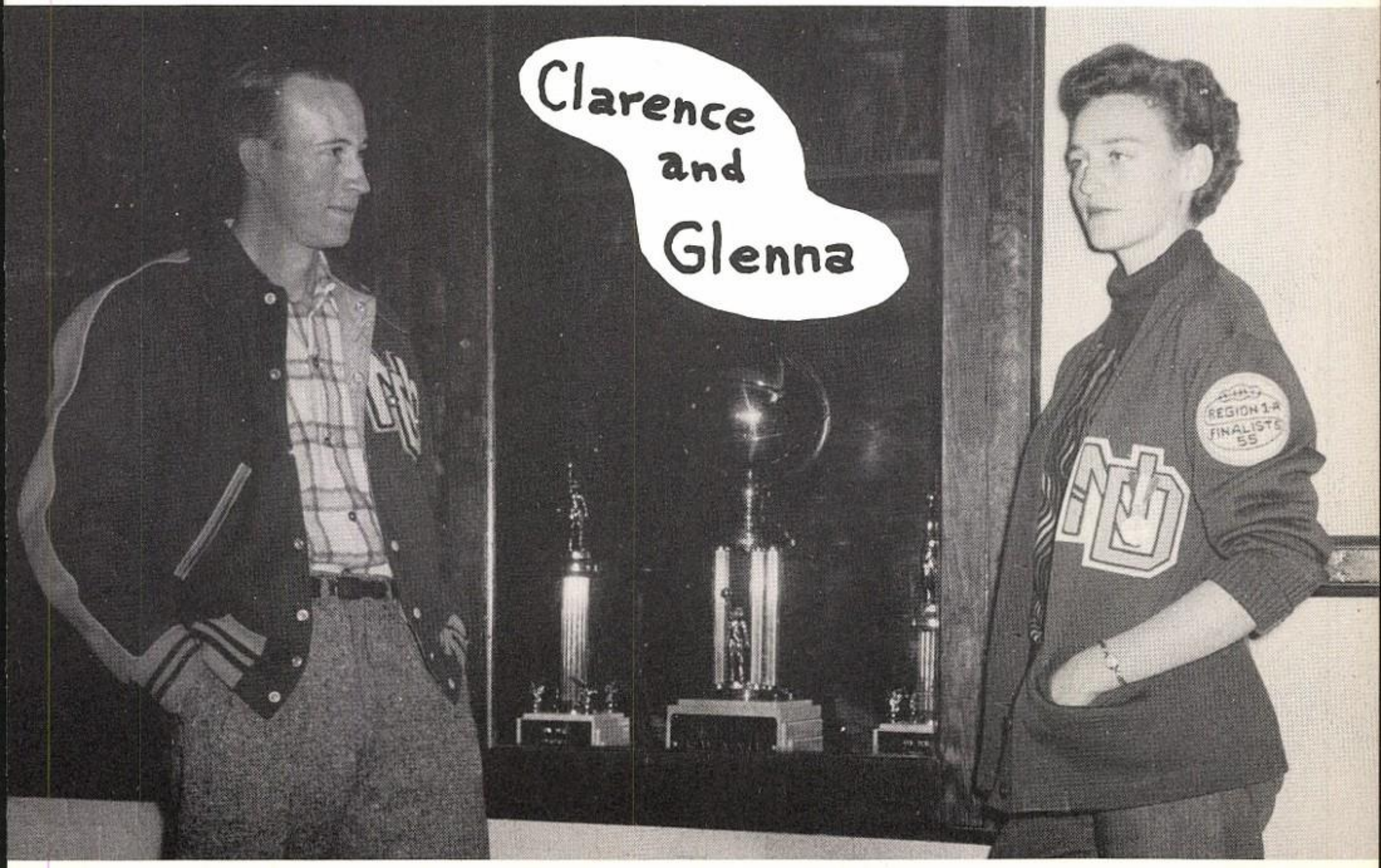

BEST ALL-AROUND ATHLETES

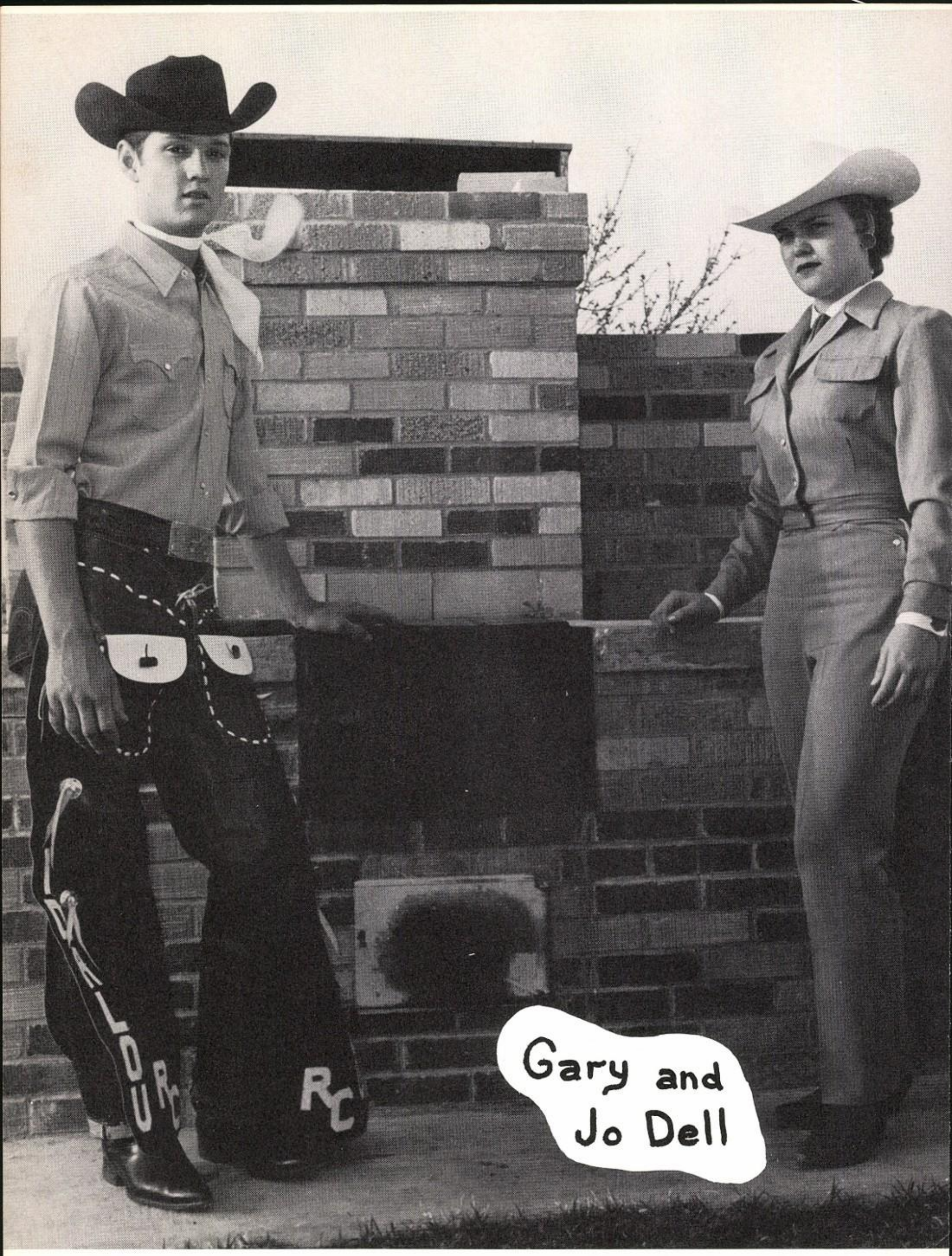

All-Westerners

PERSONALITIES VANITY FAIR

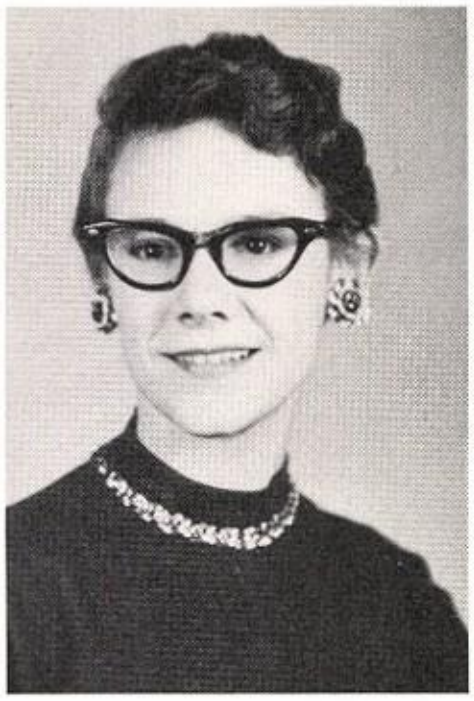

George Carlton

Terry Essary

Bobby Weiss

Bettye Lincecum

Don Snider

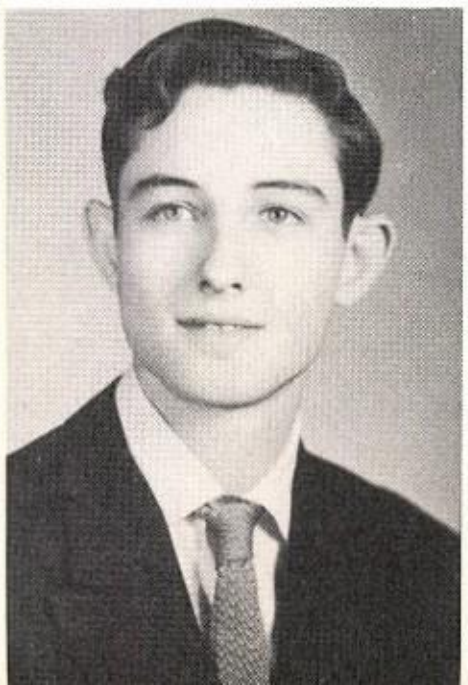

Carolyn Arthur

James Exum

Dee Ann Abbe

CARNIVAL KING AND QUEEN

GRADE SCHOOL KING AND QUEEN

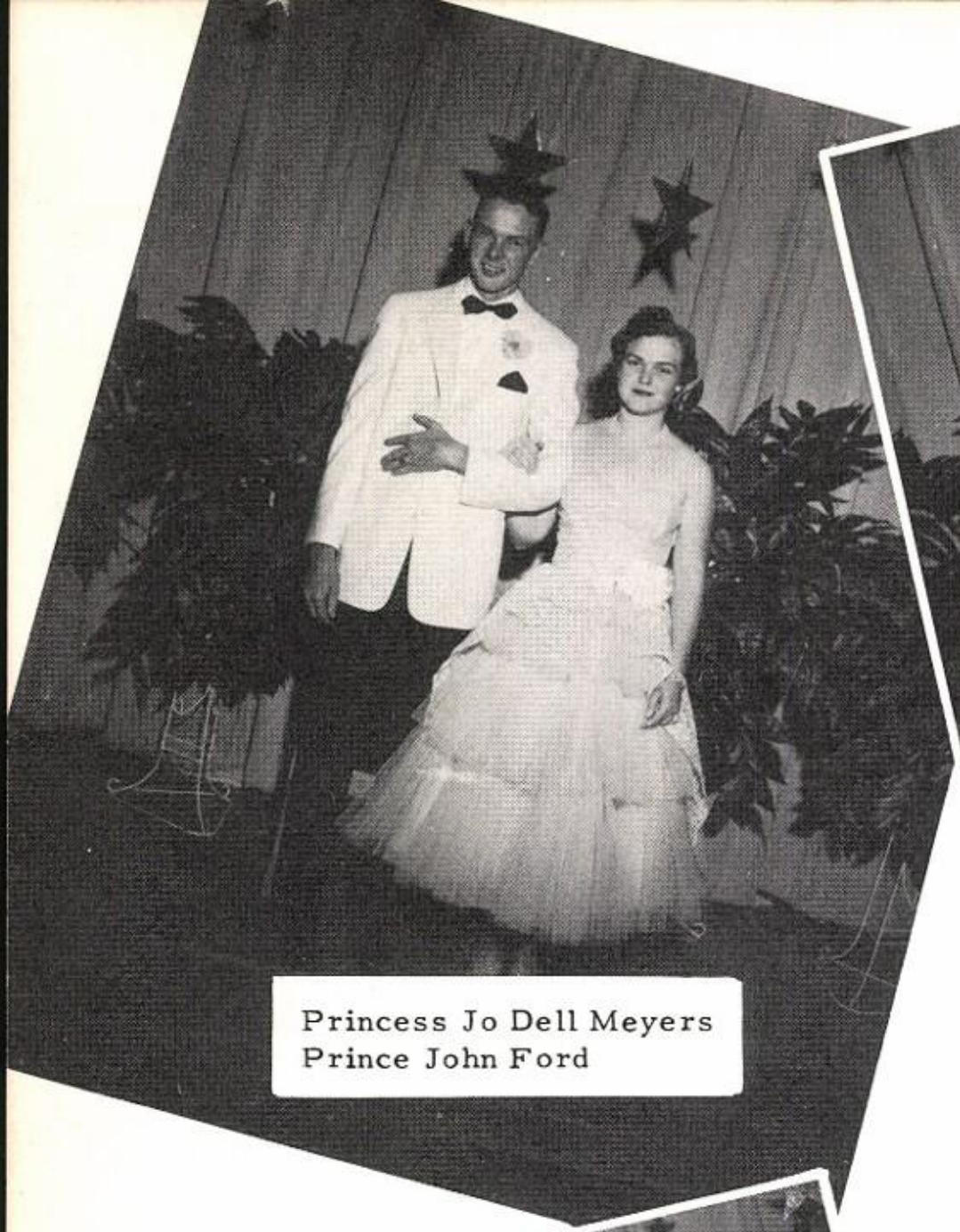

Princess Jo Dell Meyers
Prince John Ford

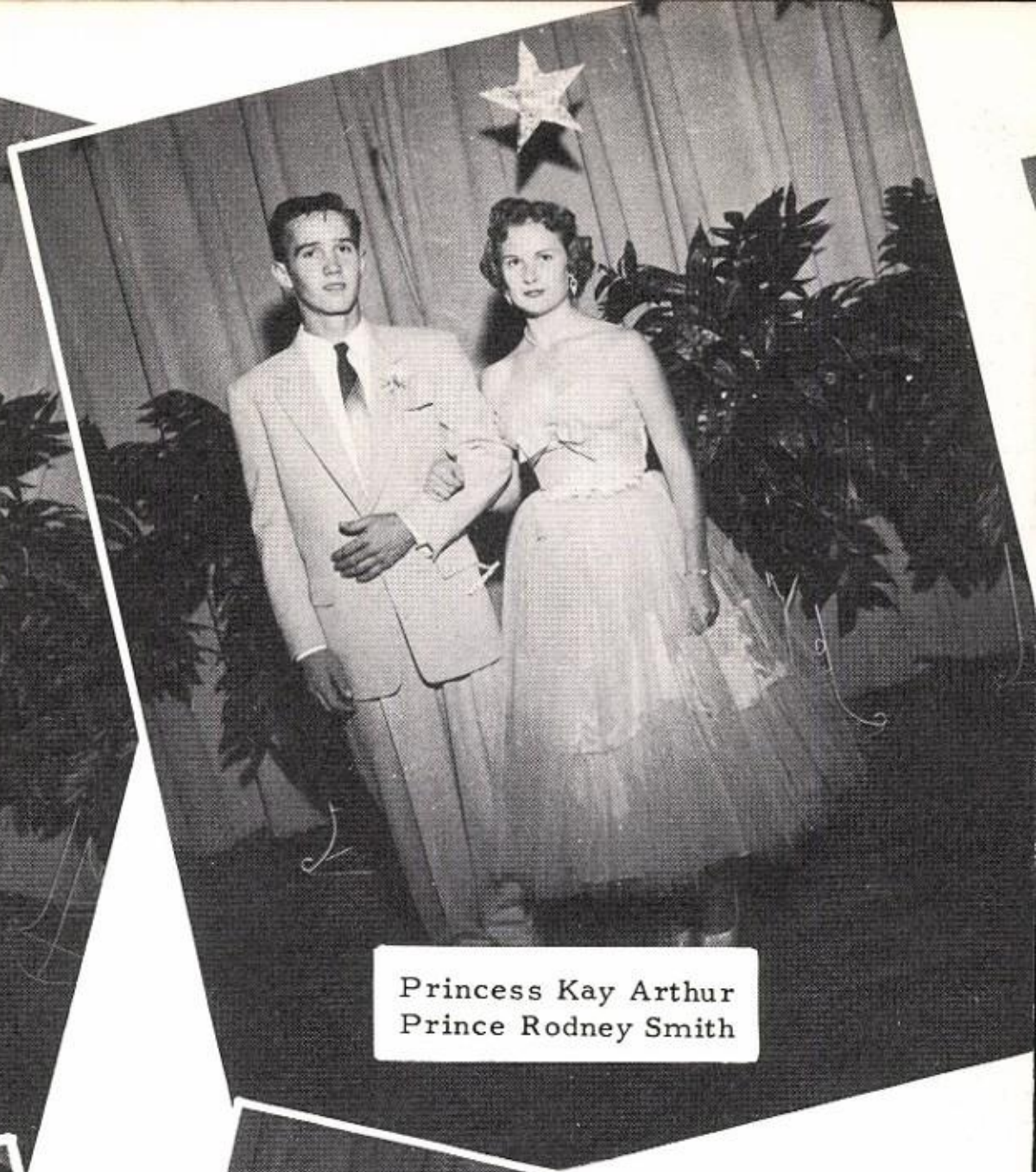

Princess Kay Arthur
Prince Rodney Smith

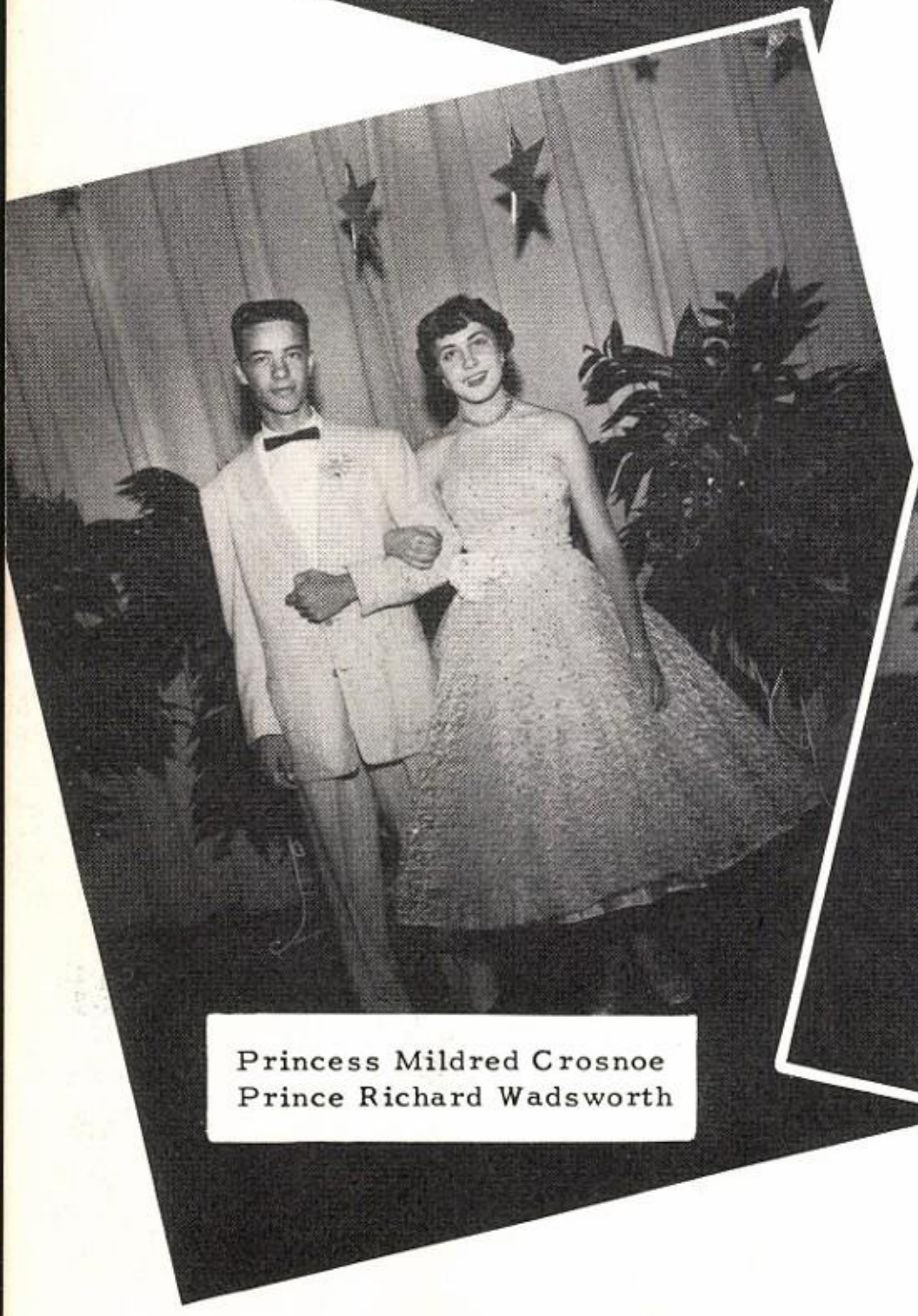

Princess Mildred Crosnoe
Prince Richard Wadsworth

Princess Pricilla Faubion
Prince Wesley Looney

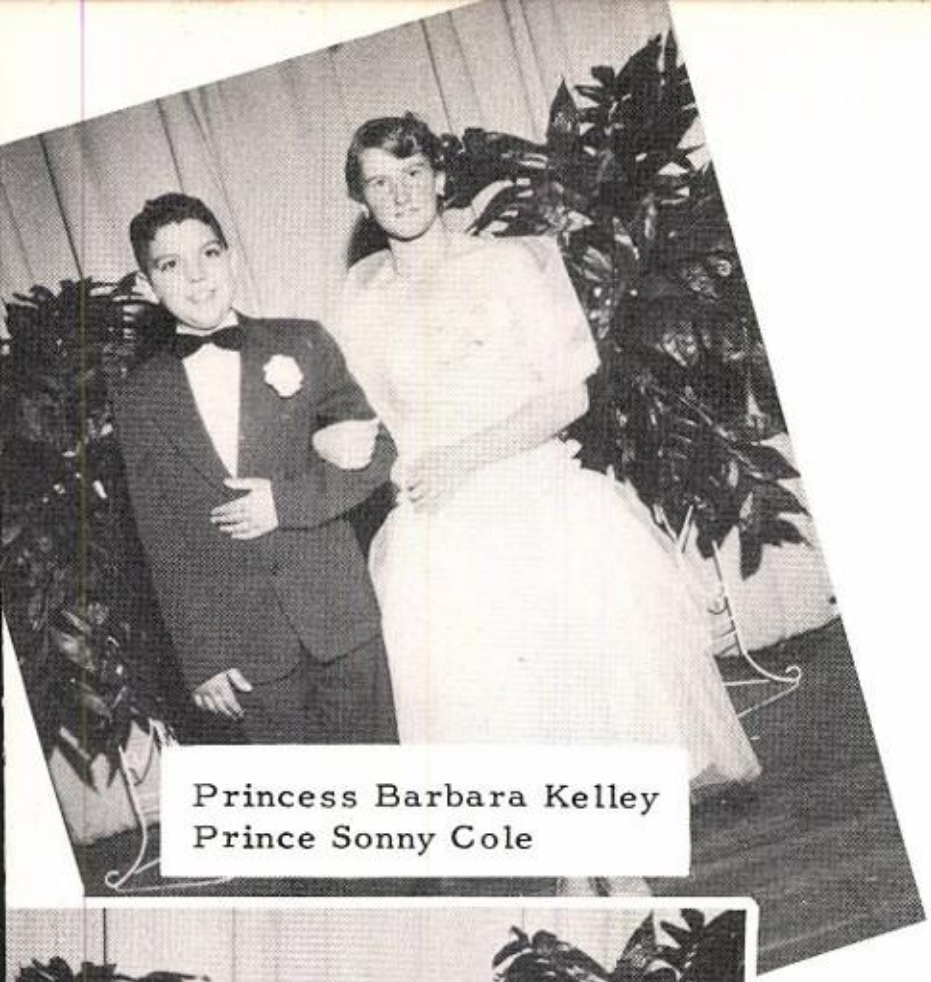

Princess Barbara Kelley
Prince Sonny Cole

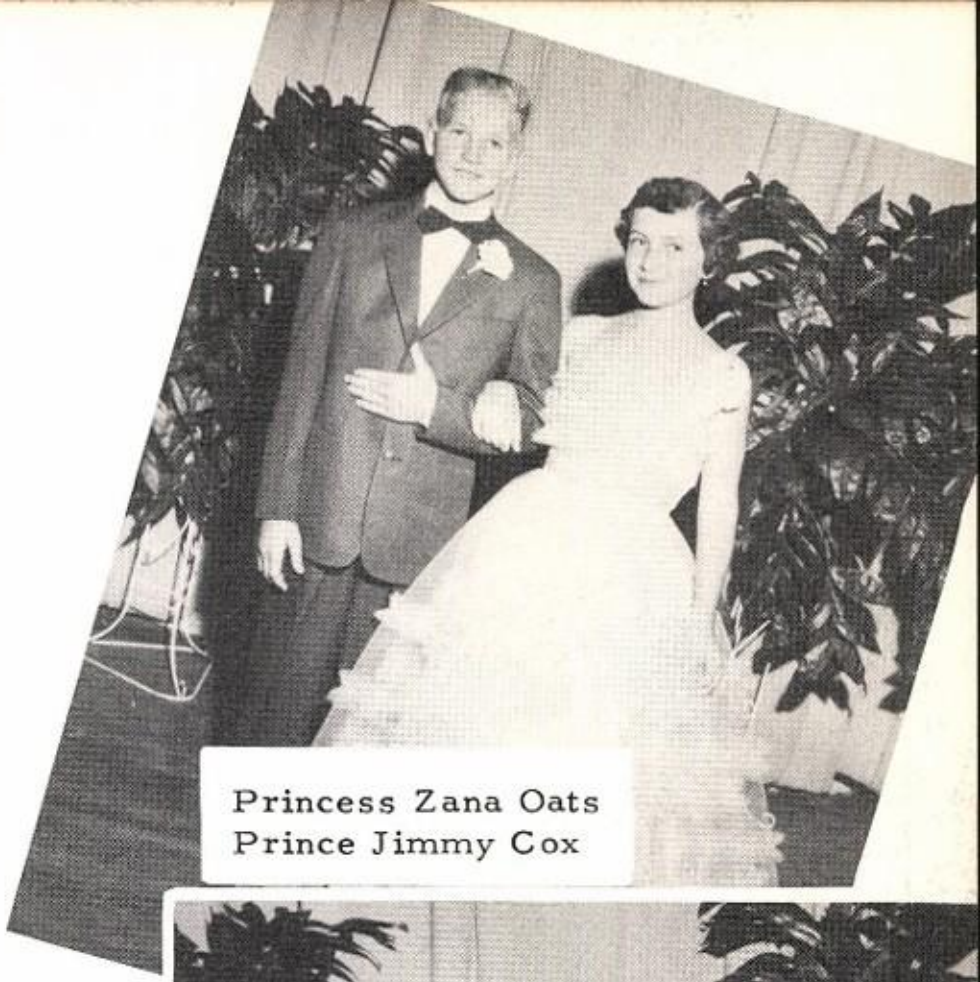

Princess Zana Oats
Prince Jimmy Cox

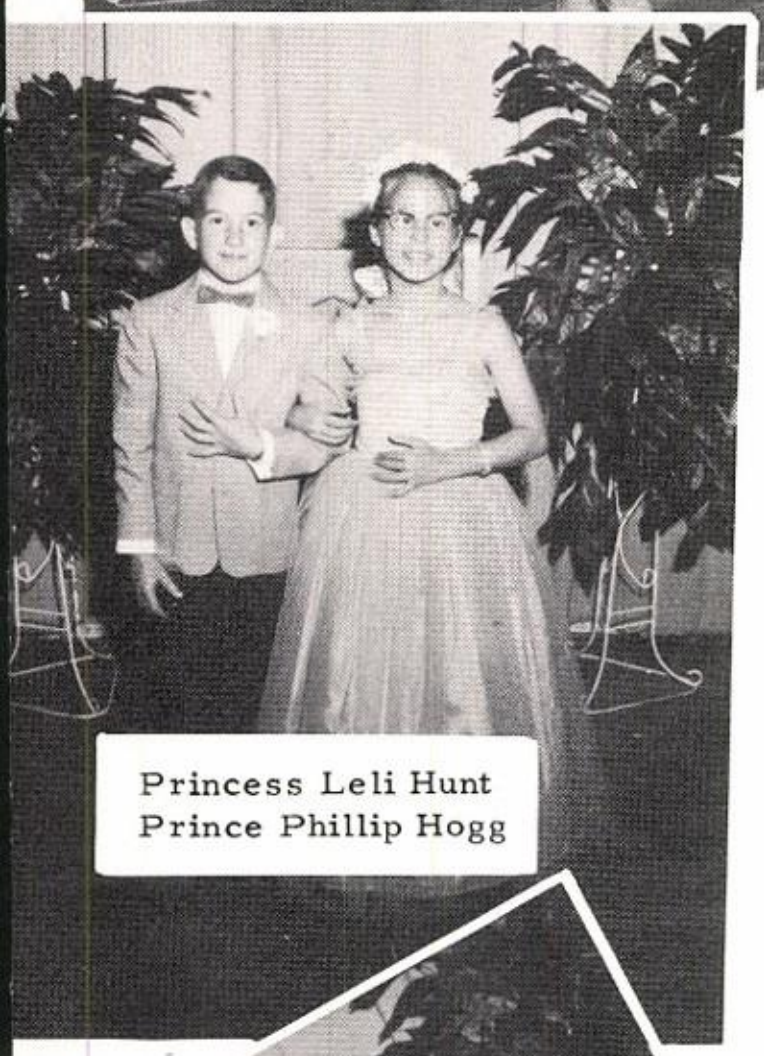

Princess Leli Hunt
Prince Phillip Hogg

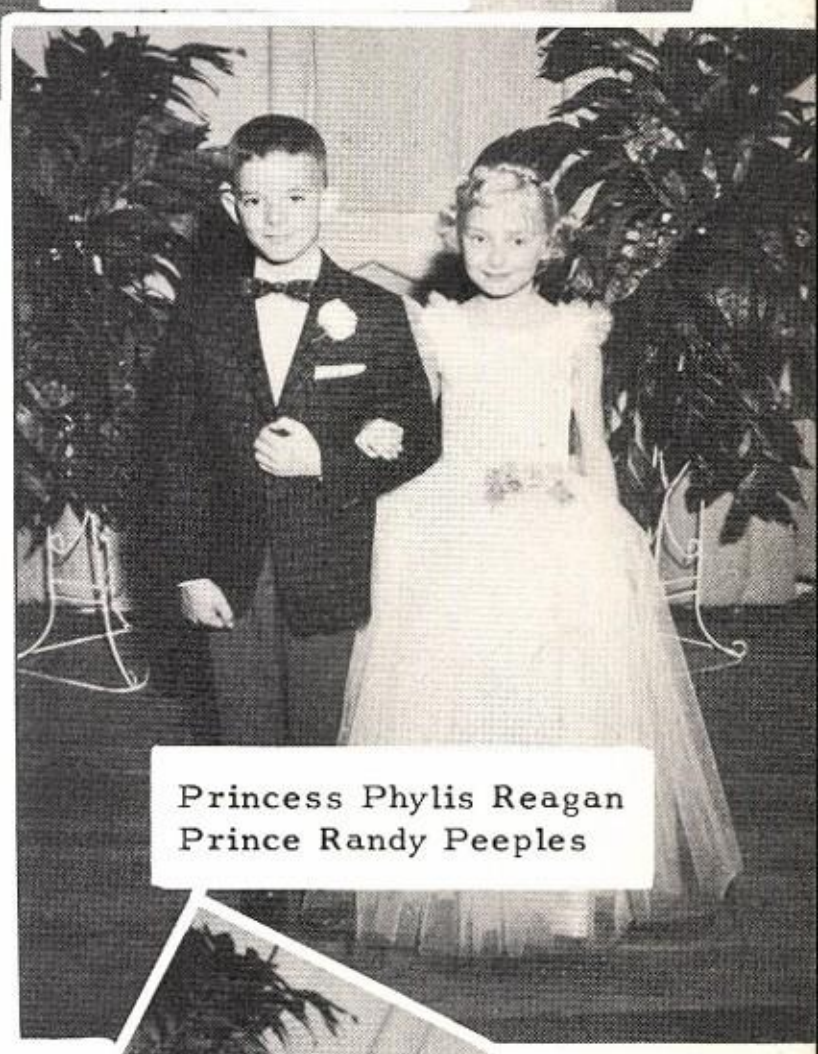

Princess Phylis Reagan
Prince Randy Peeples

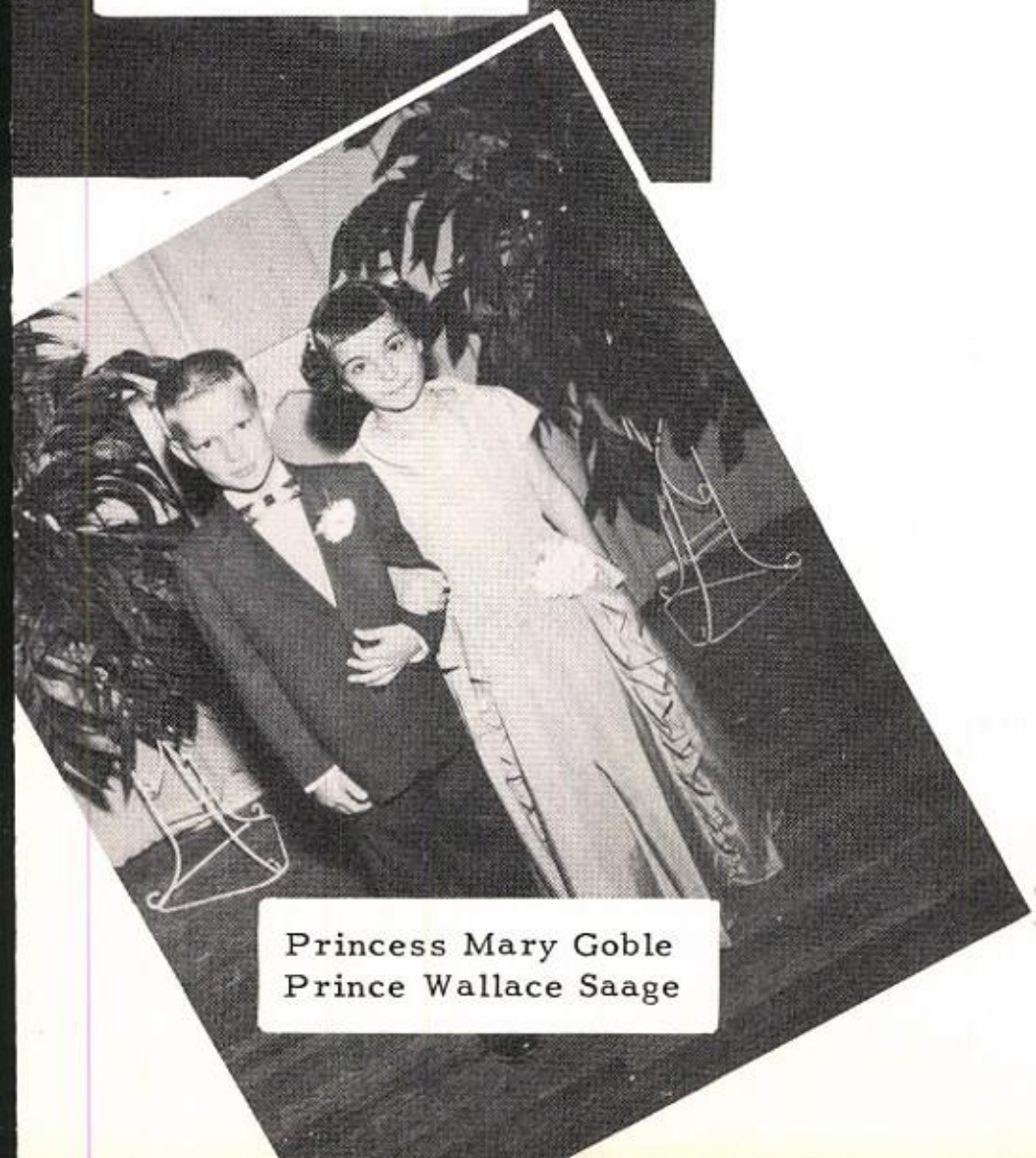

Princess Mary Goble
Prince Wallace Saage

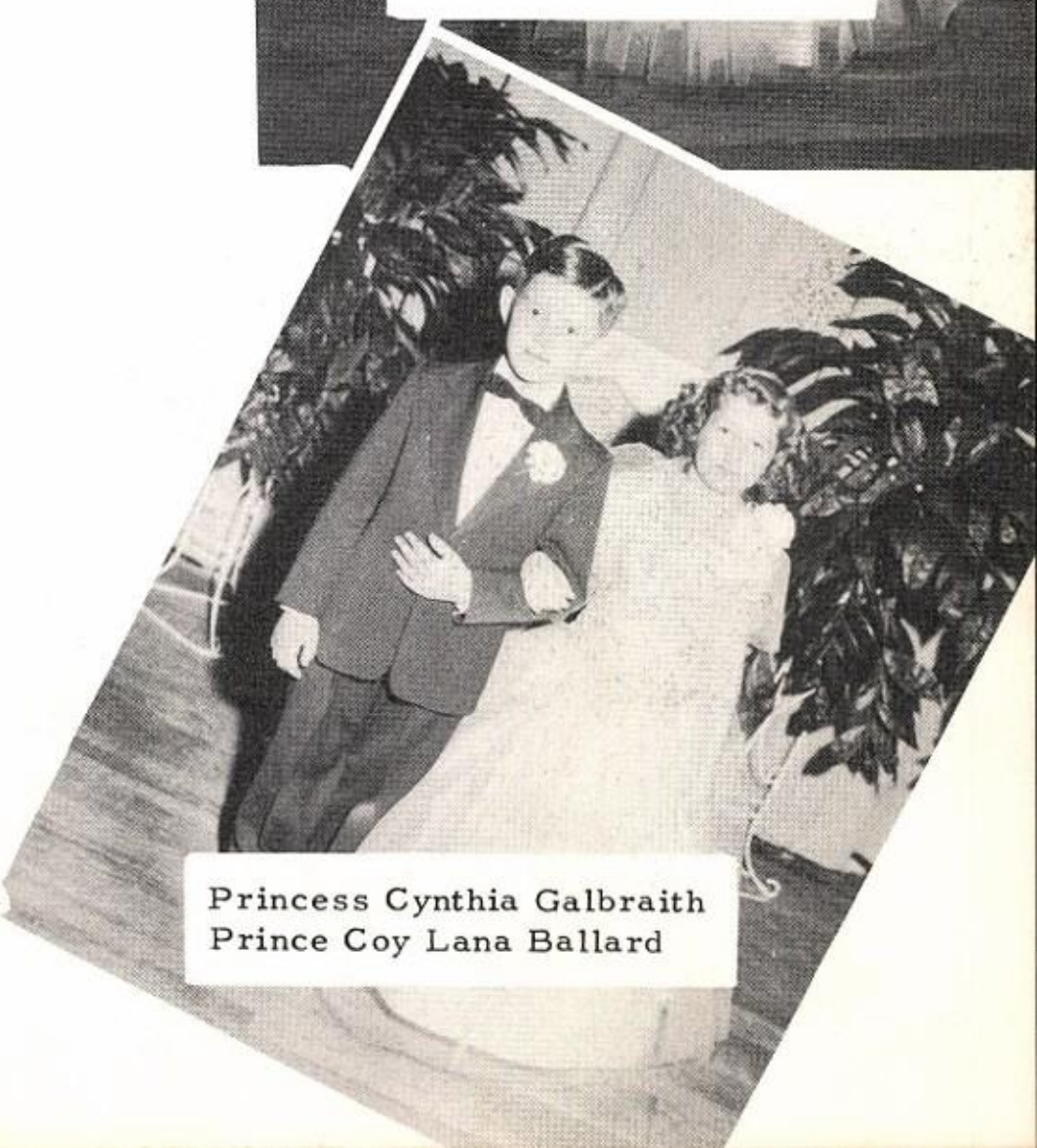

Princess Cynthia Galbraith
Prince Coy Lana Ballard

BANQUETS

FFA

Junior-Senior

EXES

ACTIVITIES

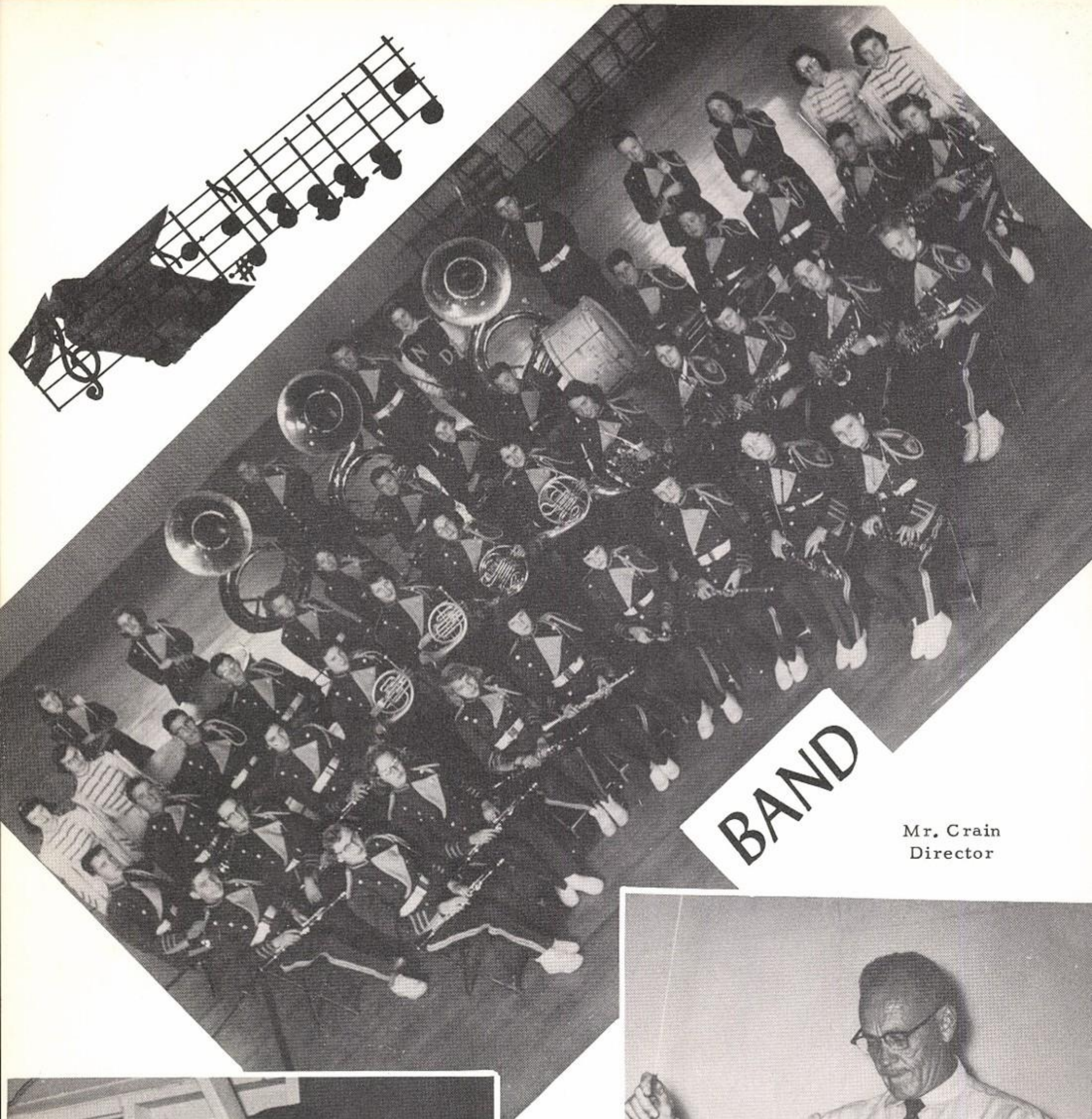

BAND

Mr. Crain
Director

James Exum, Student Director

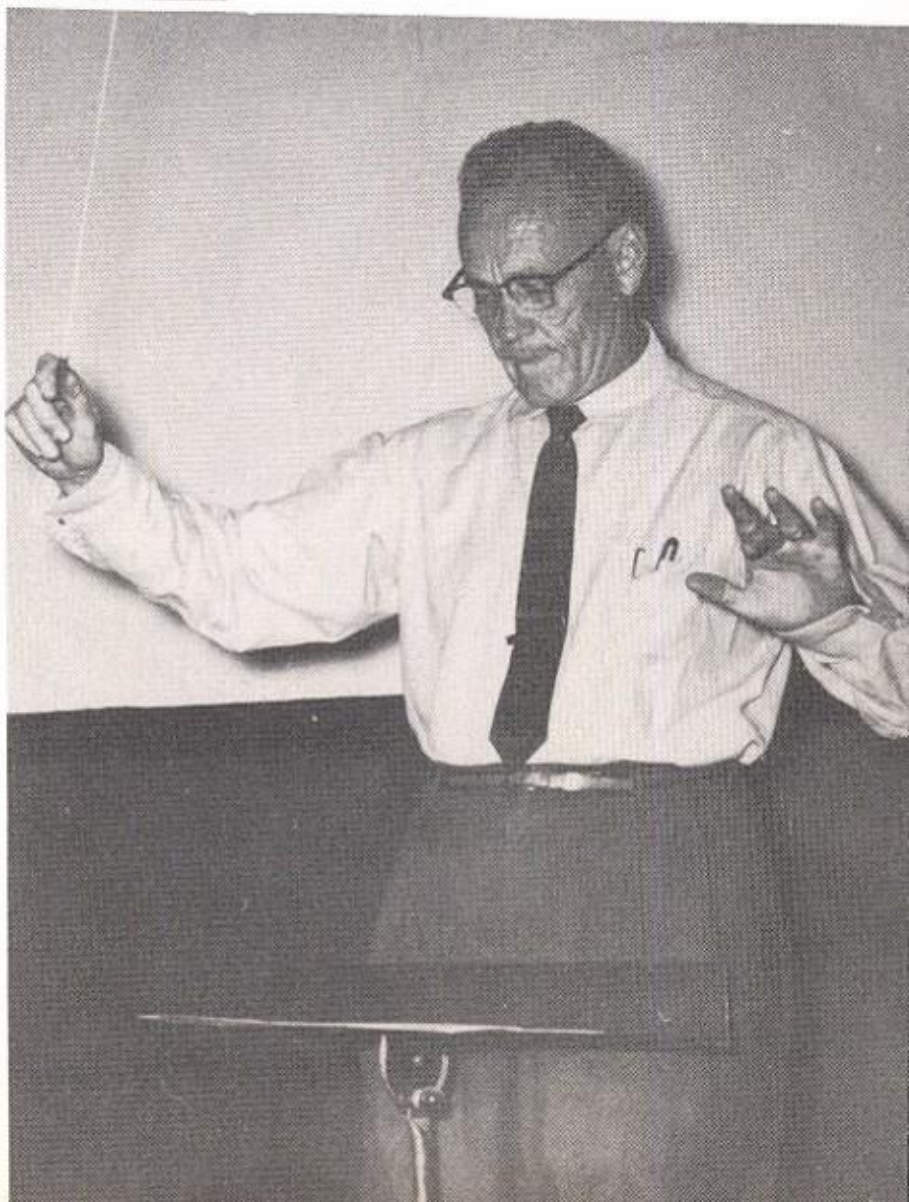

Shirley Perkins, Kay Dunlop, Jo Dell Meyers, Kay Arthur, Dorothy Abbe

BAND MAJORETTES AND OFFICERS

James Exum, Carolyn Arthur, Linda Miller, Sue Oldham, Shirley Perkins

Cheerleaders

Marianne West

Jonnie Looney

Donna White

Glena Phillips

Juanita Kelley

Margaret Isaacs

First Row: Roylene Donahoo, Donnell Flinn, Shirley Donahoo, Sally Crosnoe, Diana McBride, Janette Fletcher, Patricia Lilley, Martha Pate, Patsy Shinn, Barbara Jackson.
Second Row: Virginia Enger, Carolyn Bradford, Virginia Greenhill, Mary Judkins, Wilma Ruffin, Janet Veasey, Joyce Fletcher.
Third Row: Minnie Trammell, Mildred Crosnoe, Glen Dean Price, Helen Bradford, Sarah Deavours, Terry Essary.
Fourth Row: Juanita Kelley, Jonnie Looney, Glena Phillips, Donna White, Margaret Isaacs, Cheerleaders.

PEP SQUAD

OFFICERS

From left to right: Shirley Donahoo, Helen Bradford, Minnie Trammell, Glen Dean Price, Sally Crosnoe

JUNIOR HIGH PEP SQUAD

JUNIOR HIGH BAND

FTA

LIBRARY CLUB

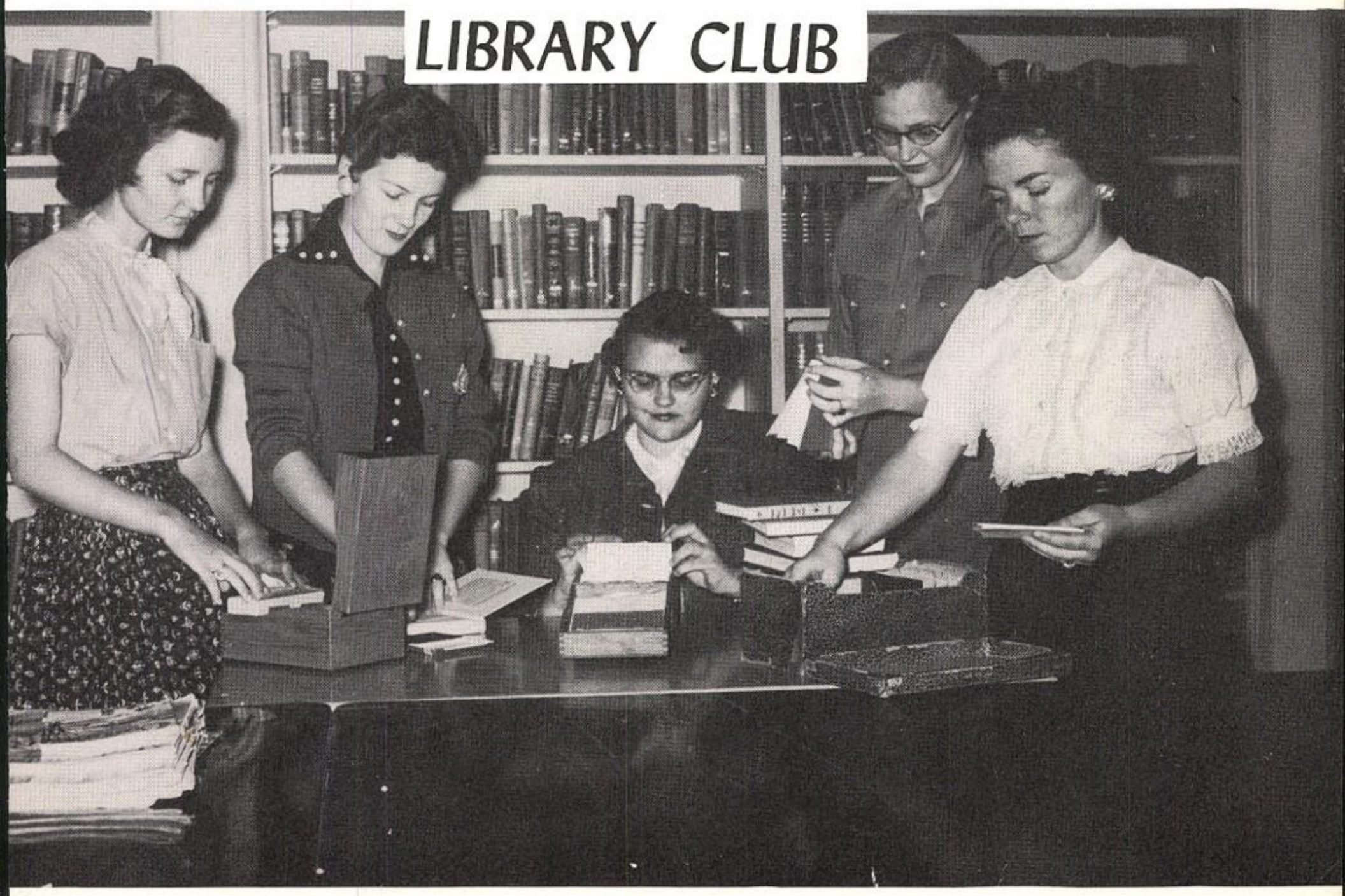

FHA

OFFICERS

F. H. A. FEATURES

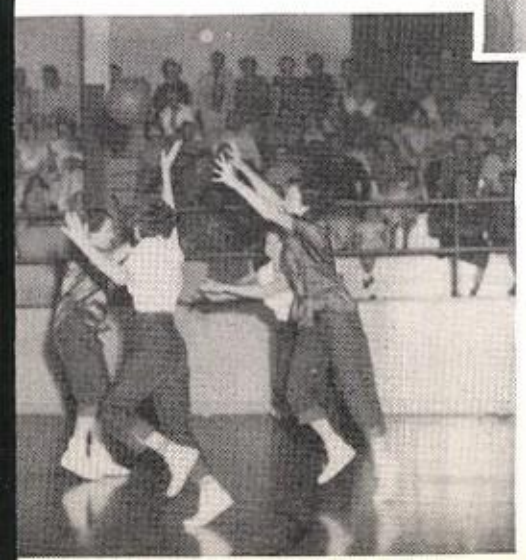

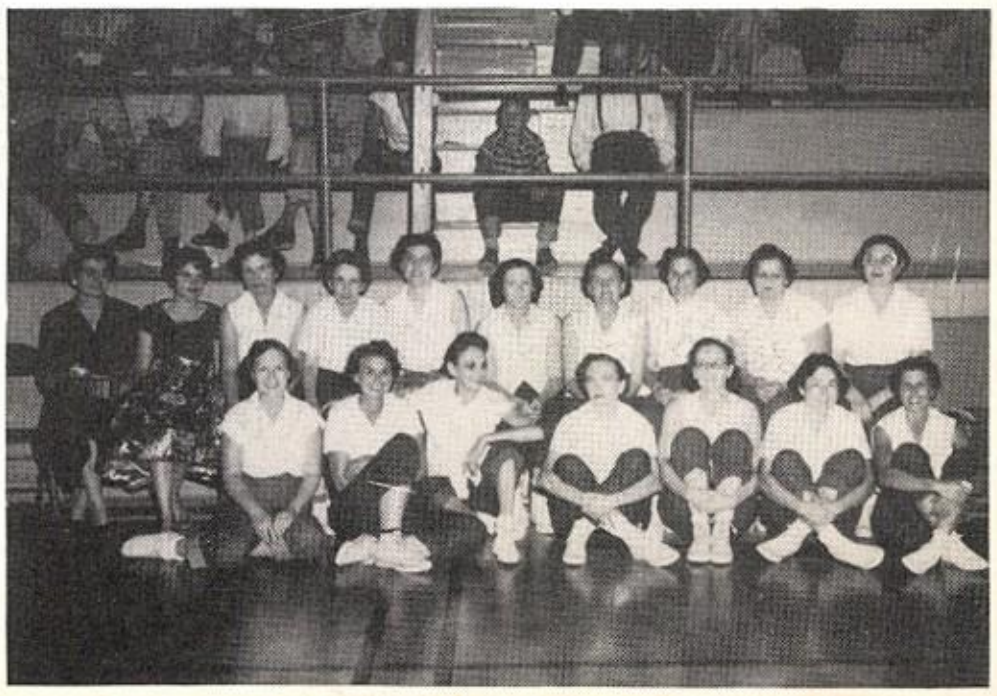

Front Row: Ronald Moreau, Jerry Stanton, Bob Vanstory, Dale Christie, Jimmy Deavours, Arlen Cox, Ronda Bush, Ray Leatherwood, Gene Leatherwood, Jesse Brown, Carol Teeter
Second Row: David Cox, Rodney Smith, Jerry Deavours, C. L. Cowan, Clarence Ashmore, Wayne Teal, Jerry Duncan, Billy Castner, Doyle Phillips, Donald Stanton, William Ontiberoz, Joe Ainsworth.
Third from top: David Williamson, Carl Teeter, La Don Akins, Bob Greenhill, Bobby Hogan, Gerry Prestridge, Jackie Nicklison, Richard Wadsworth, Neal Essary, David Cowan, Arthur Brown.
Bottom Row: Gerald Mires, Billy Henley, Eddie Akins, Fidel Blanco, Jerrel Dillard, Donald Williamson, Larry Stephenson.

F. F. A.

OFFICERS

Mr. Moore, Clarence Ashmore, C. L. Cowan, Donald Williamson, Jerry Deavours, Mr. Reid, Carl Teeter, Carrol Teeter, Mr. Sollis, Ray Leatherwood, Billy Castner, Wayne Teal.

FUTURE FARMERS OF AMERICA

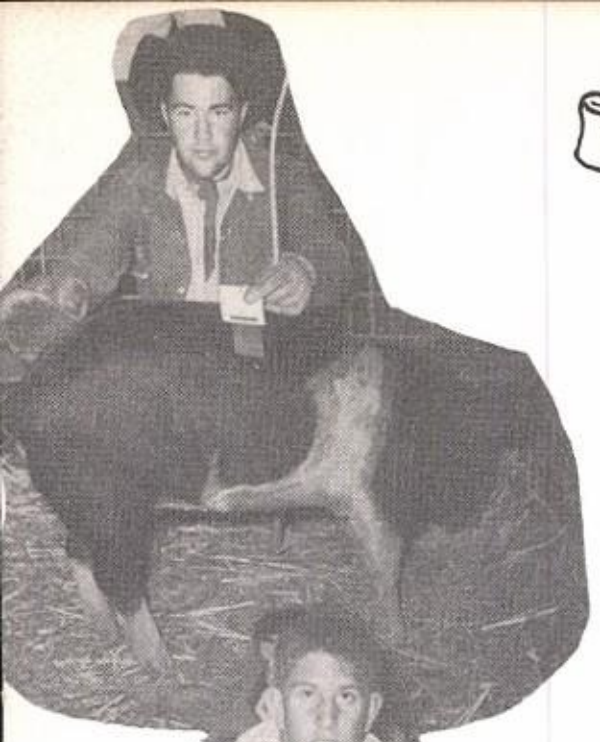

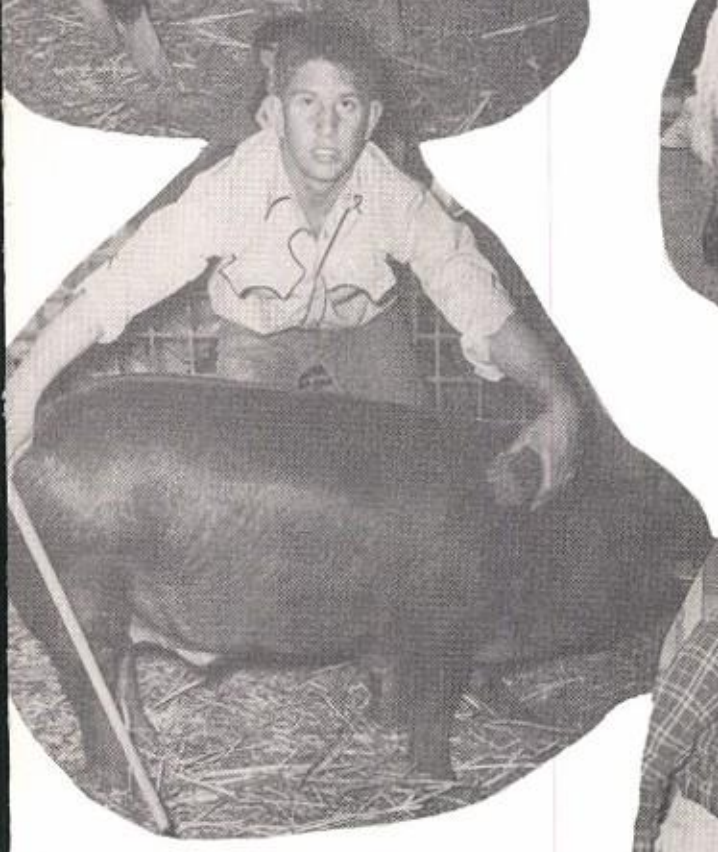

PLAYS

SENIOR

"No, Una, No!"

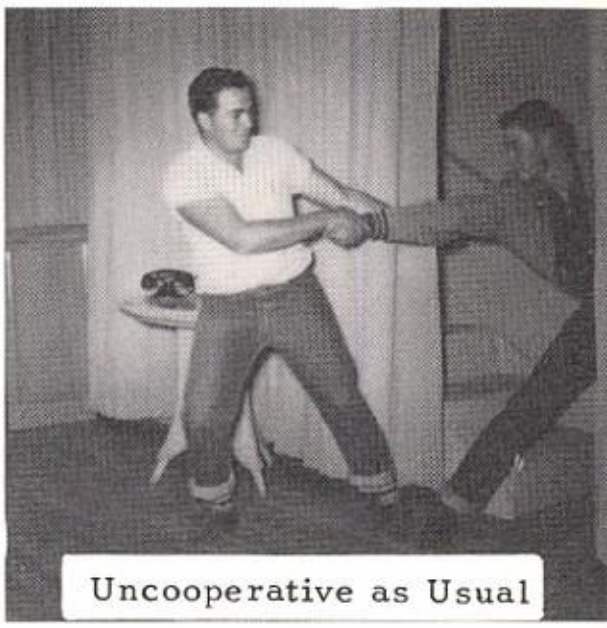

Uncooperative as Usual

"Who Killed Aunt Caroline?"

Is She dead?

Confession

PLAYS

JUNIOR

You're coming with me.

Aren't they sweet

"Rest Assured"

INTERSCHOLASTIC LEAGUE

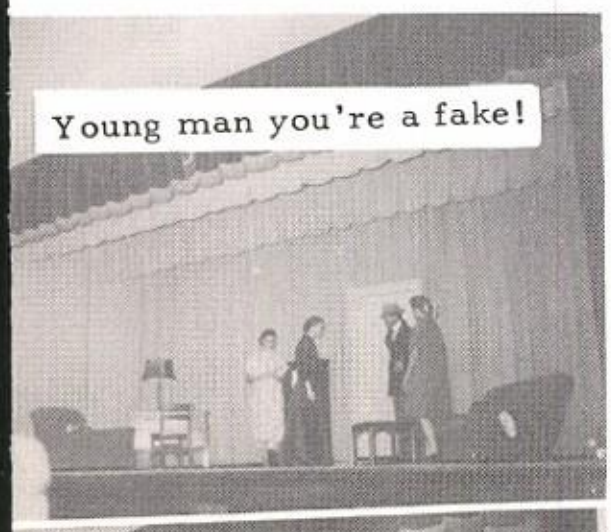

Young man you're a fake!

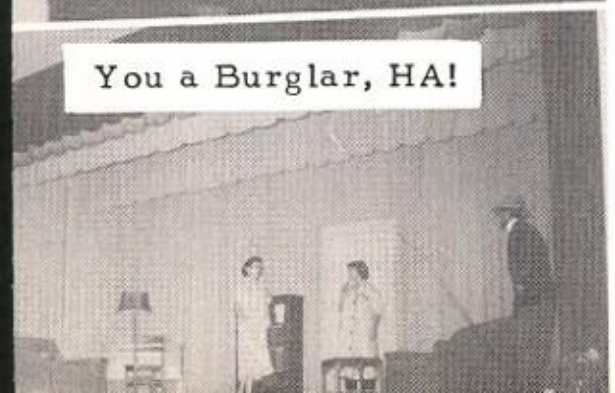

You a Burglar, HA!

The Stars?

Please Reconsider

Now go to bed!

Larry Stephenson, Terry Essary, Elvia Davila, Mrs. West, George Carlton, Billy Carpentar, Bobby Weiss, Gary Smith, Donna White, Margaret Isaacs

LIONS TALE

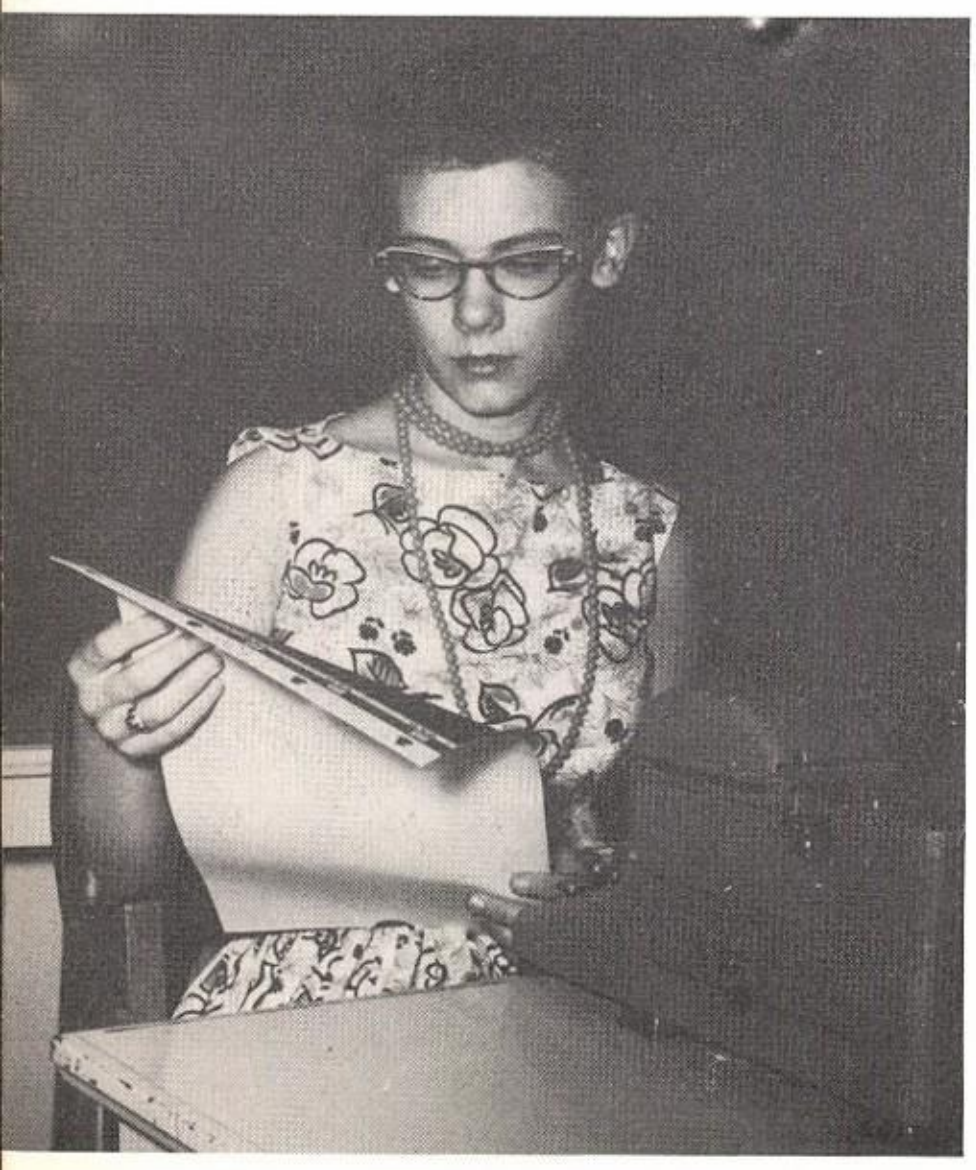

Editor Terry Essary

Assistant Editor Donna White

ATHLETICS

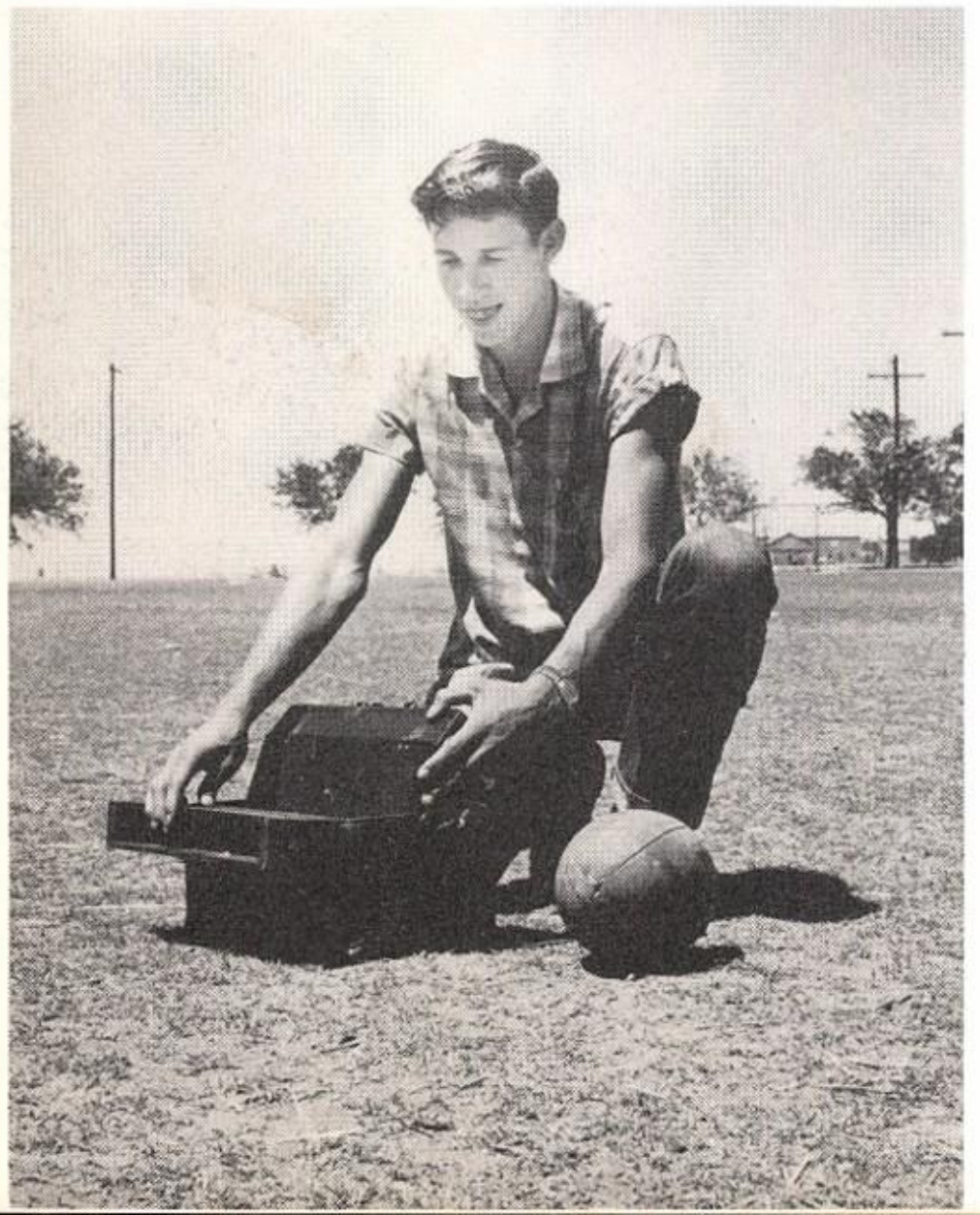

Gary Smith, Captain
Jerry Deavours, Captain
Bobby Weiss, Captain
Neil Laminack, Coach
Roland Drake, Asst. Coach
Charles Price, Manager

FOOTBALL 1956

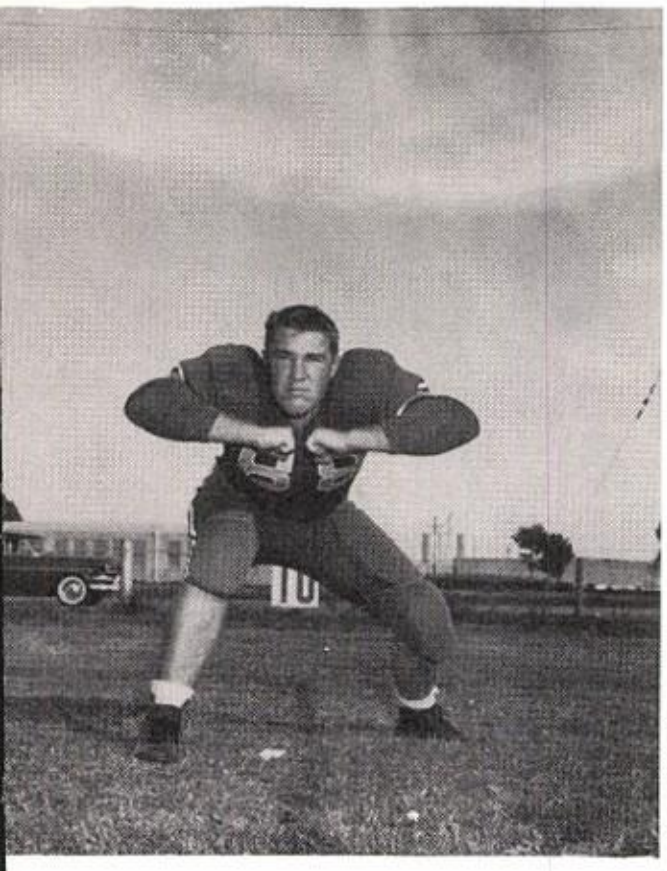

Jerry Deavours
Tackle

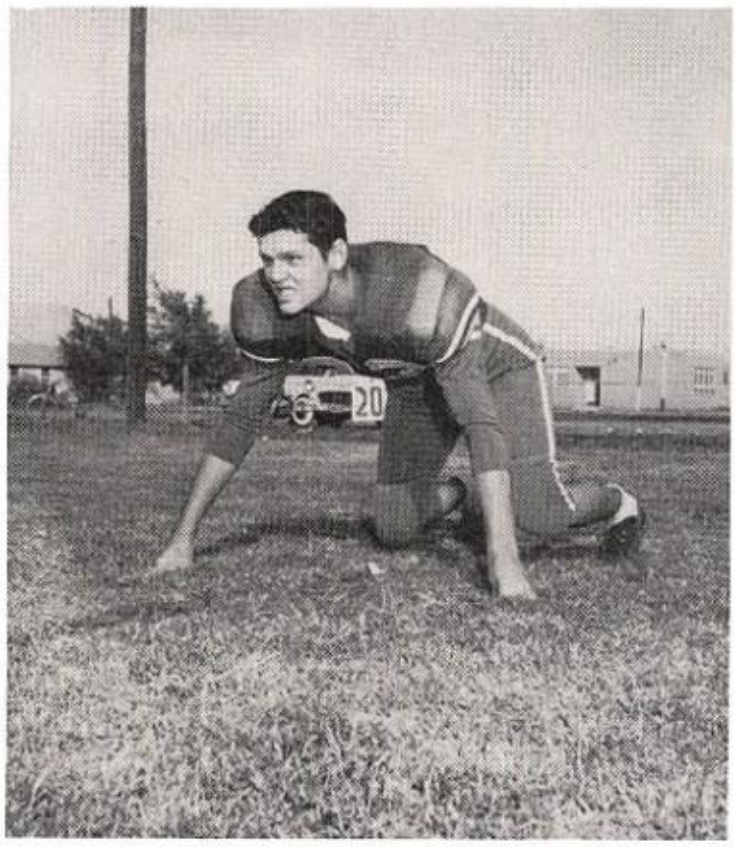

Gary Smith
End

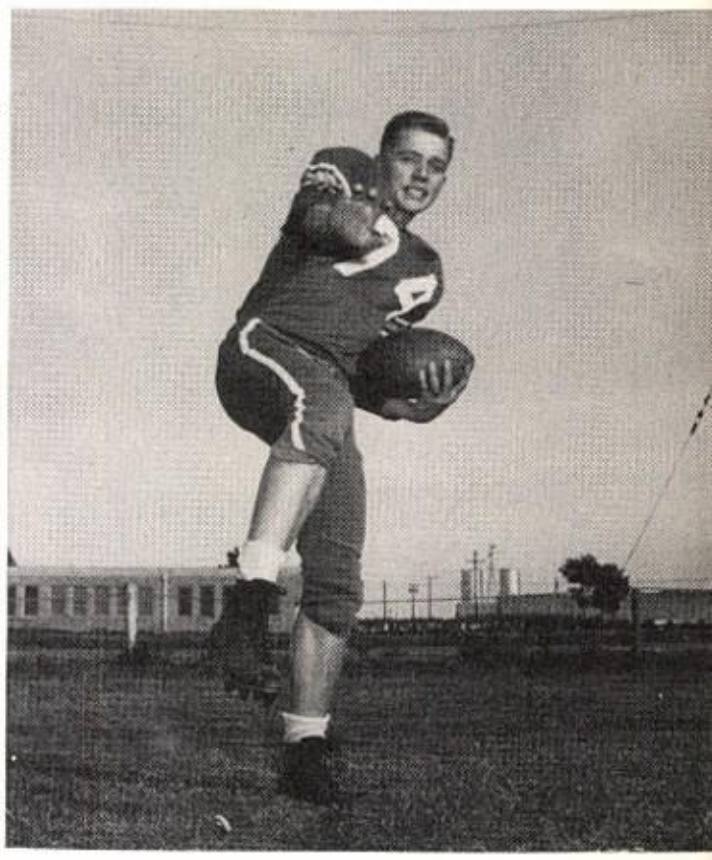

C. L. Cowan
Halfback

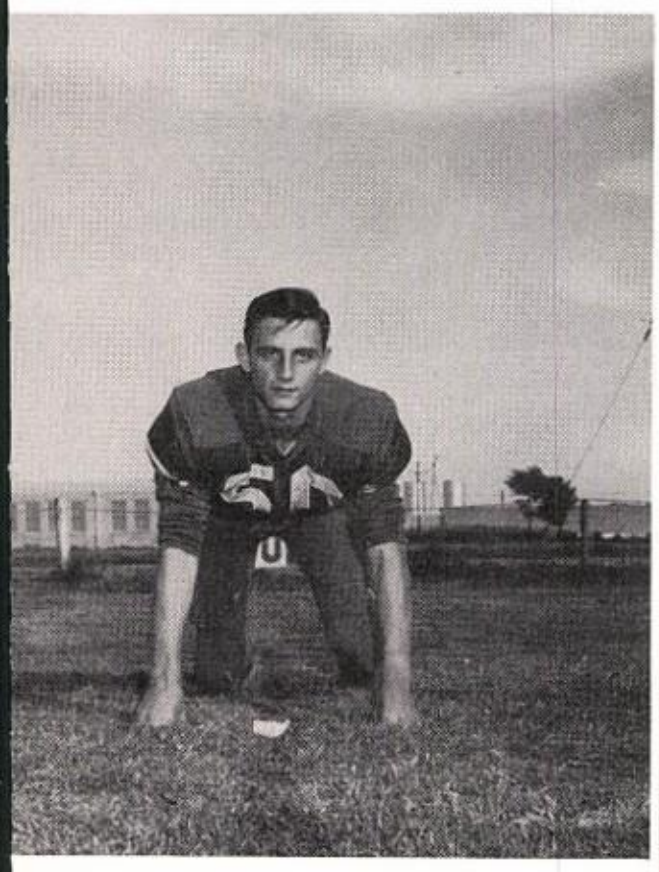

Bobby Weiss
Halfback

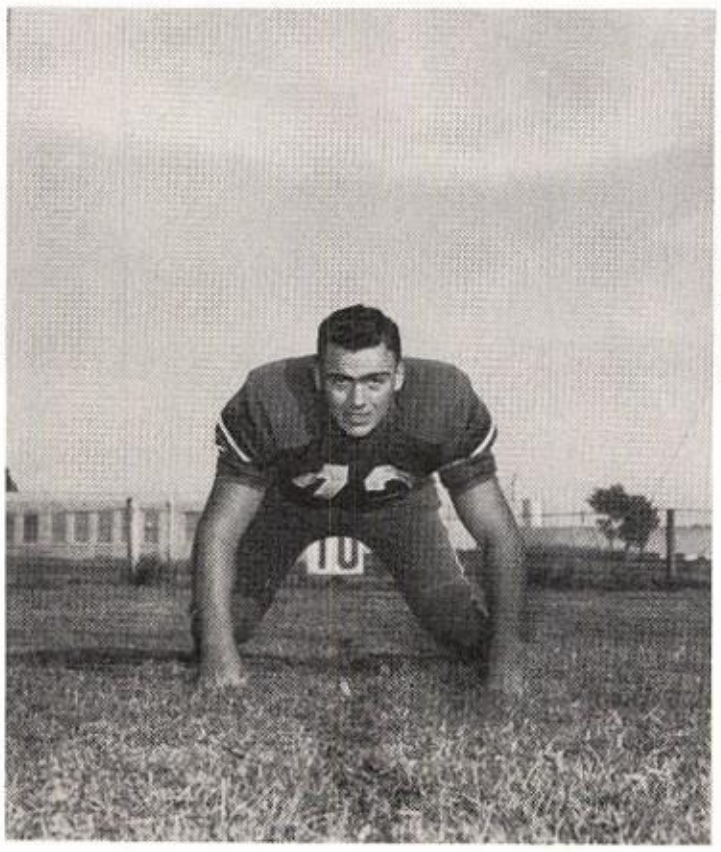

Carl Teeter
Center

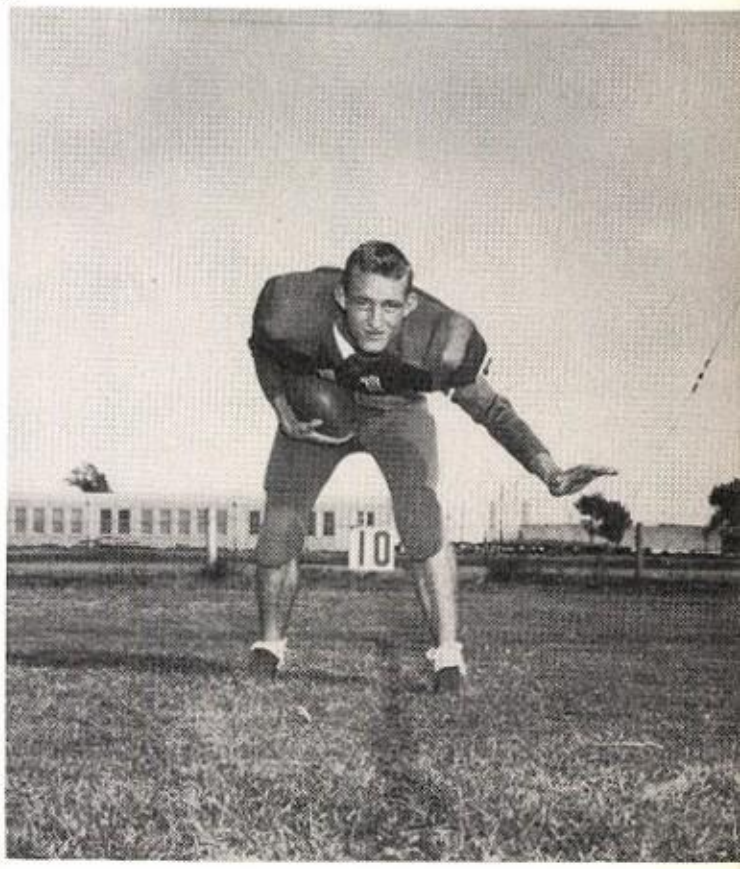

Wilton Phillips
Fullback

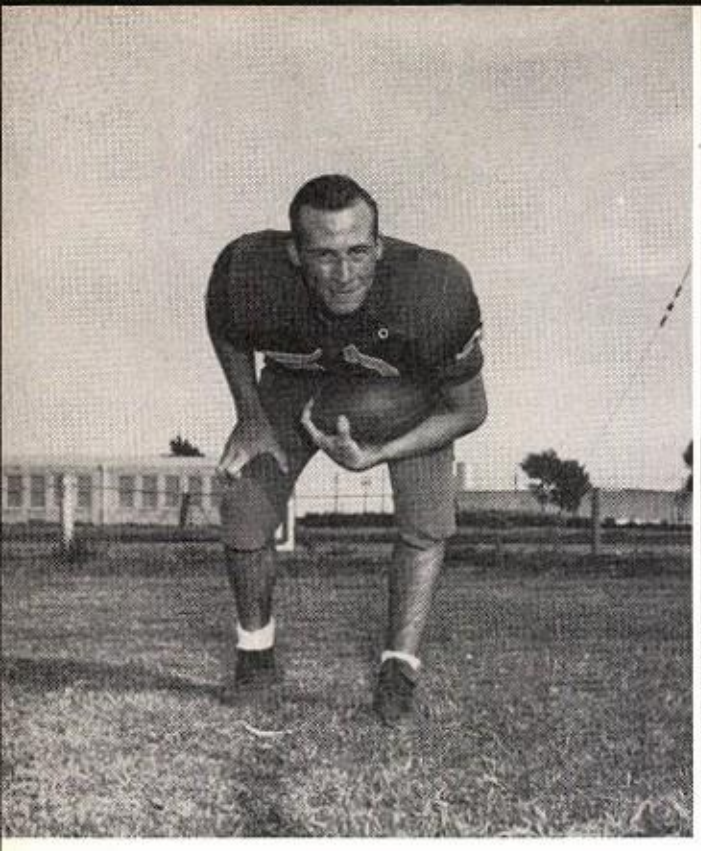

Clarence Ashmore
Quarterback

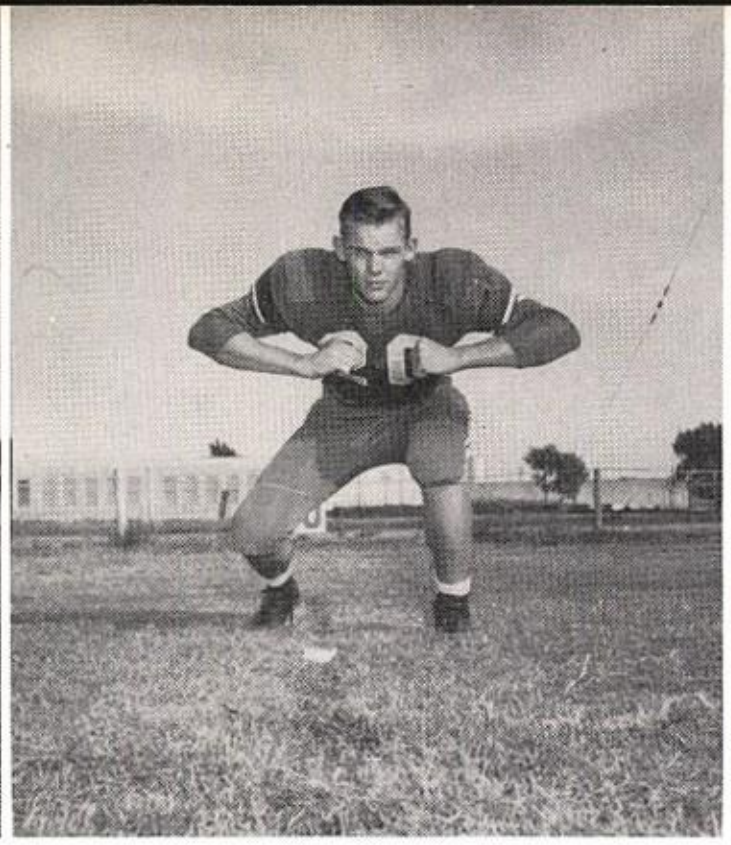

Carroll Nash (All-District)
Guard

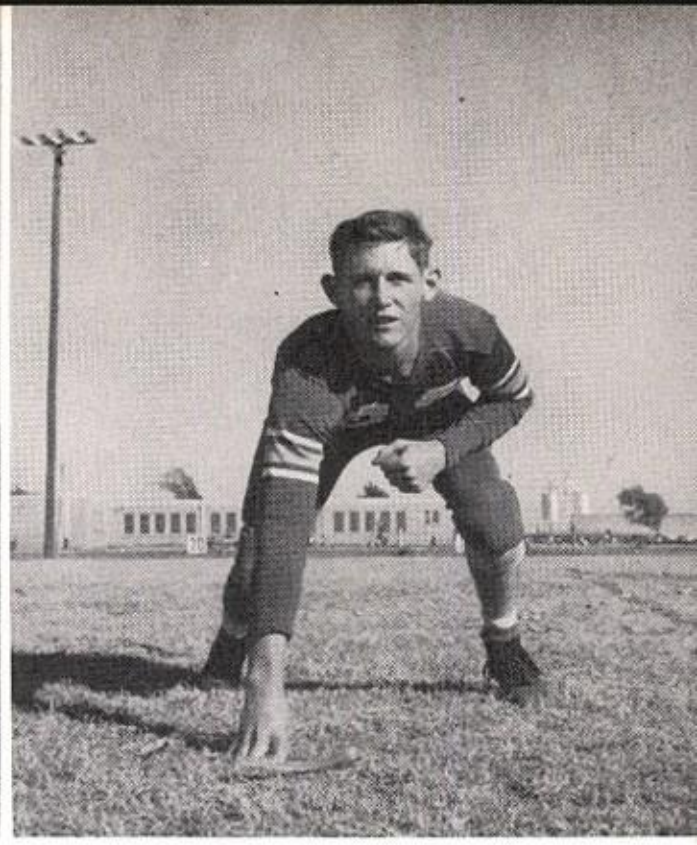

Joe Ainsworth
End

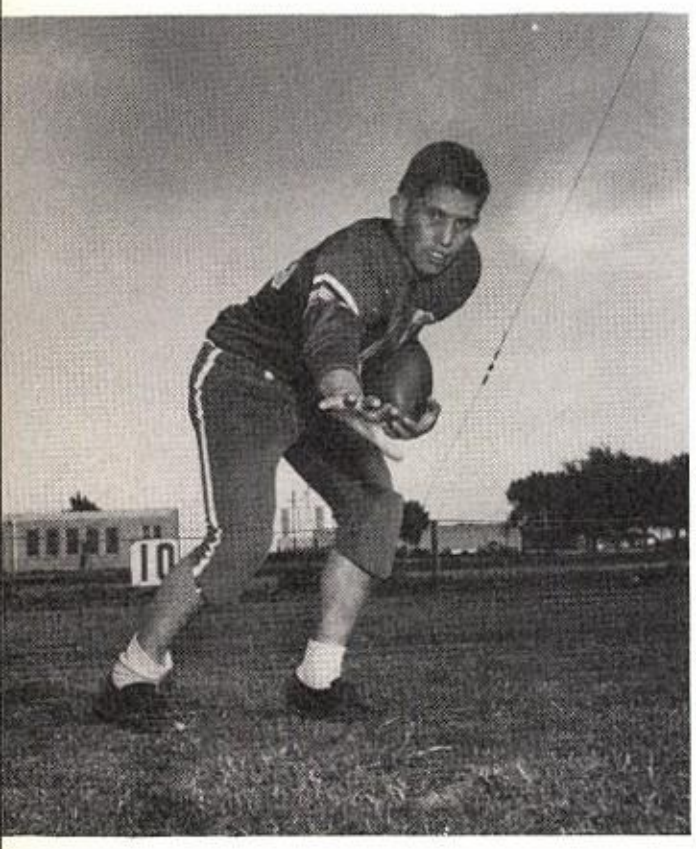

Gerry Prestridge
Fullback

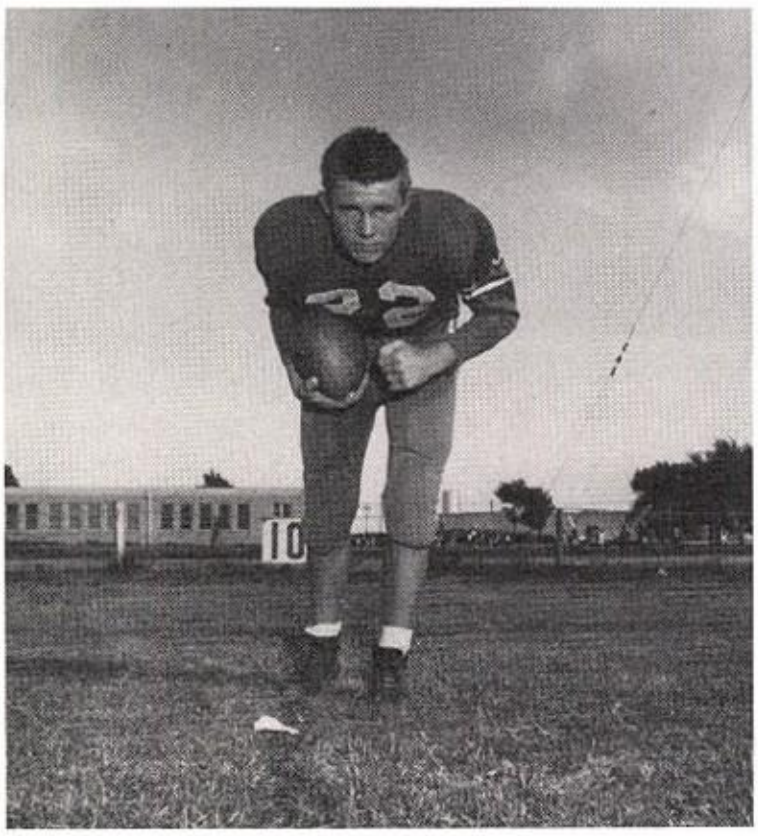

Ray Leatherwood
Halfback

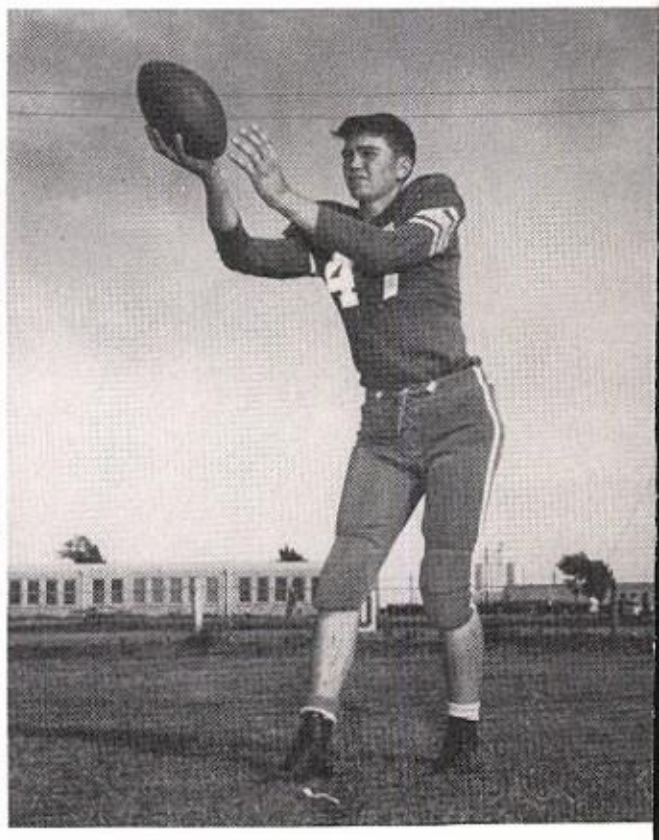

Billy Castner
End

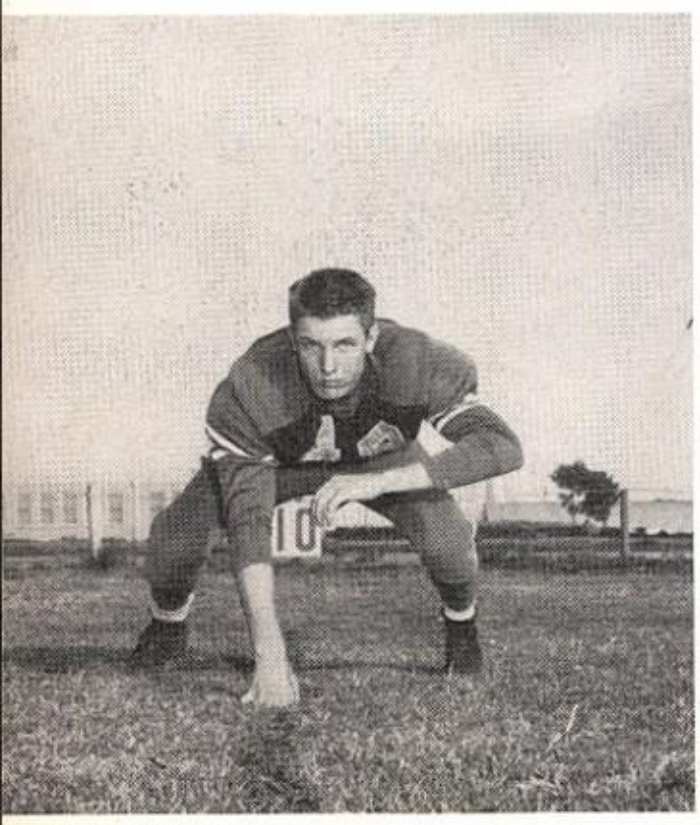

Alvie Rowell
Tackle

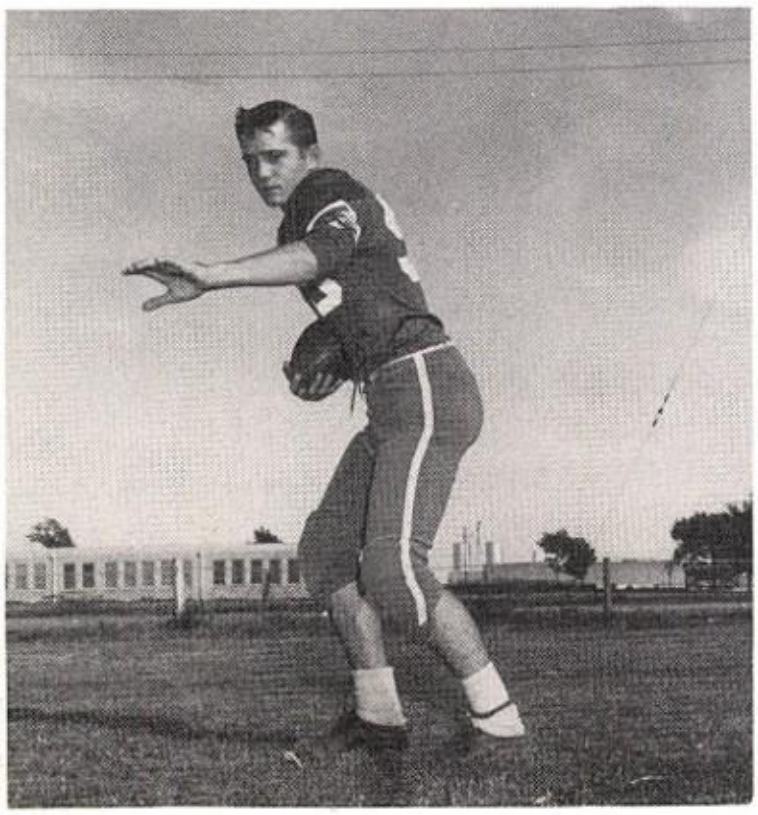

Rodney Smith
Halfback

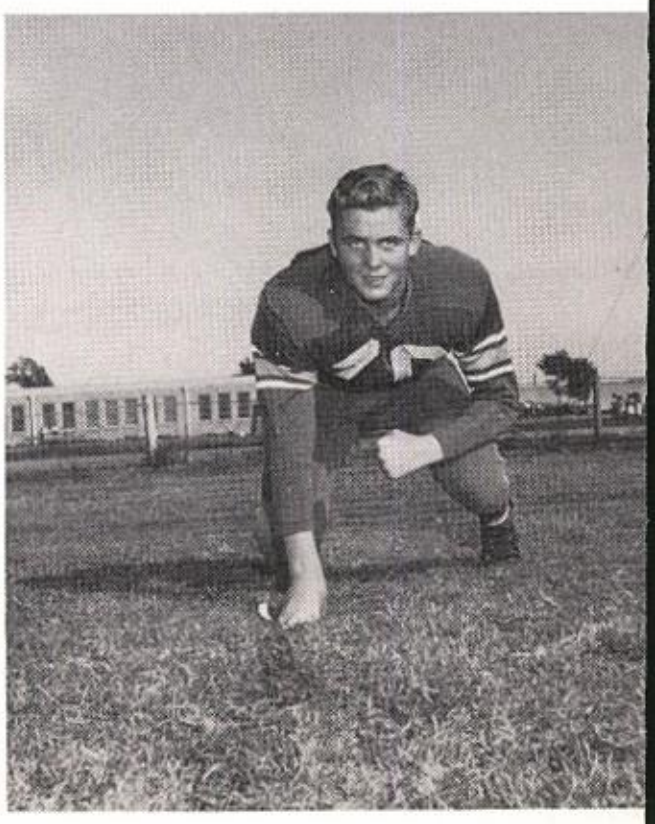

David Cowan
Guard

Carroll Teeter
End

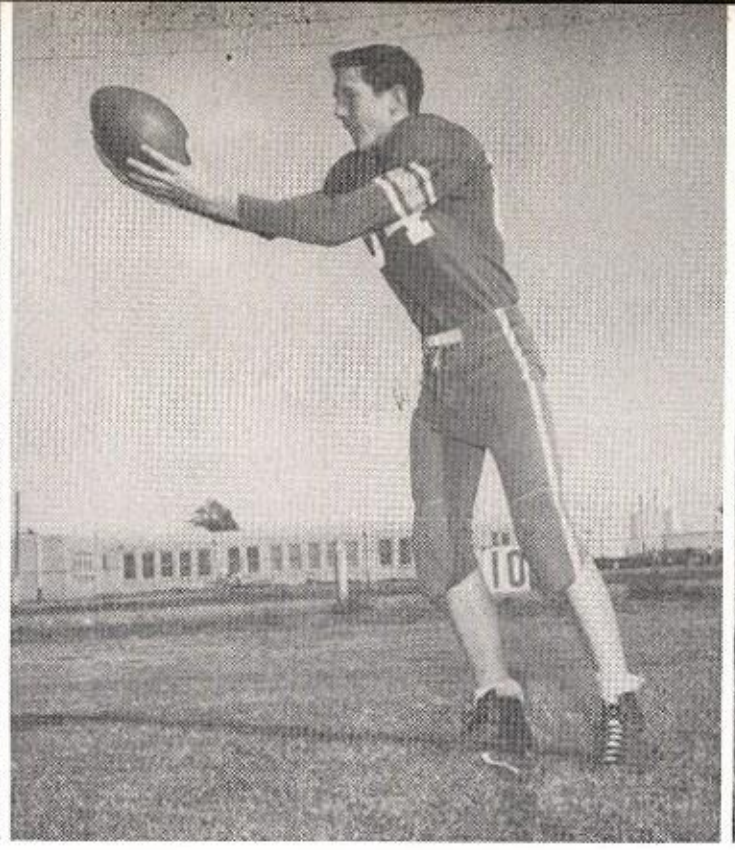

David Cox
End

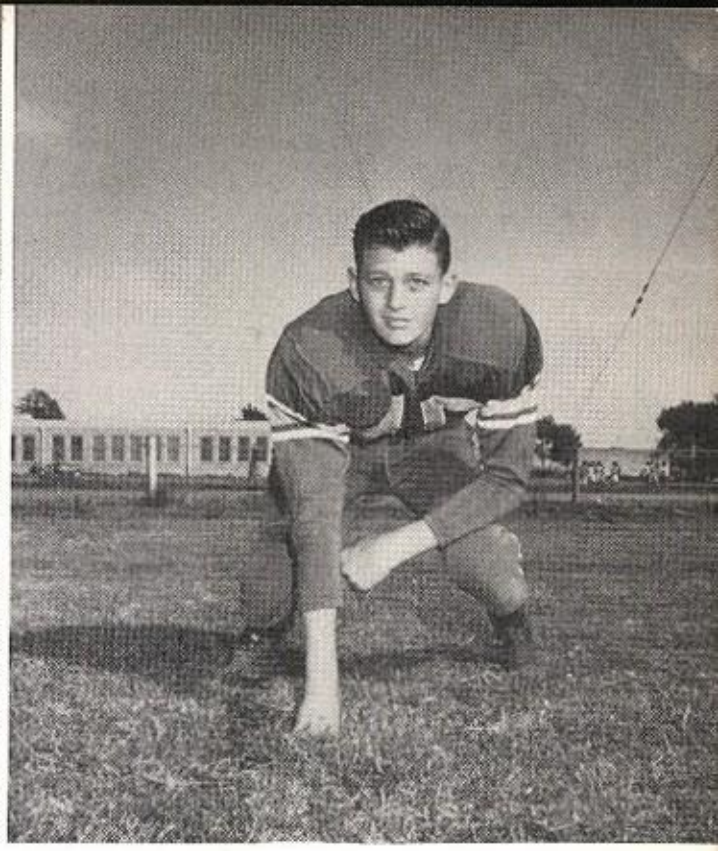

Bob Greenhill
Guard

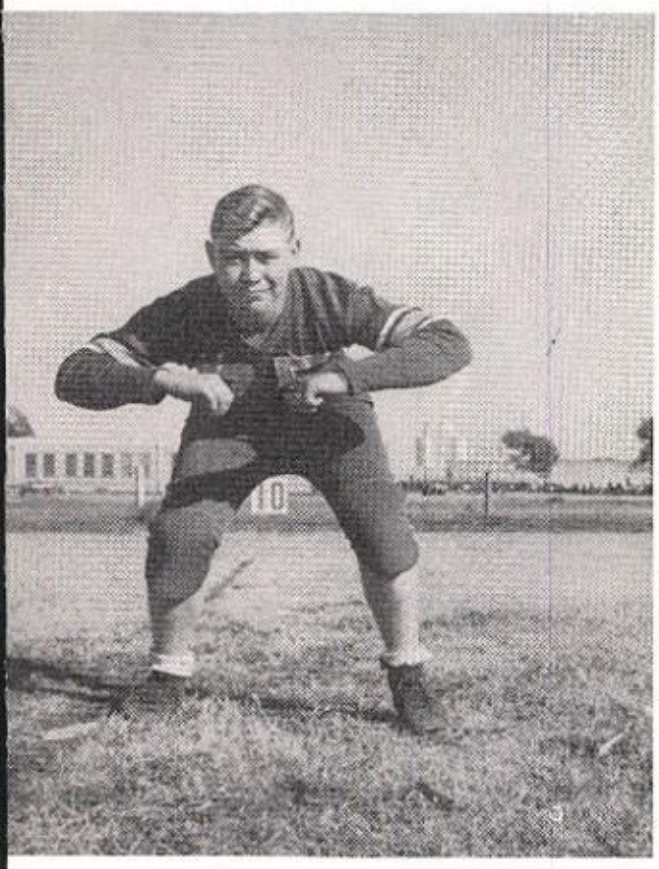

Jerry Beggs
Guard

Ronny Bush
Guard

Dale Christie
Center

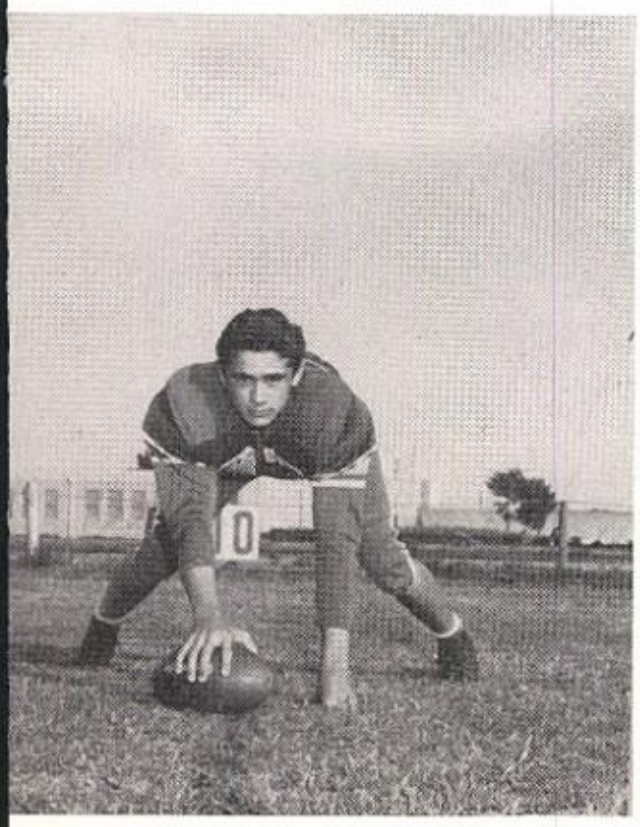

Neal Essary
Center

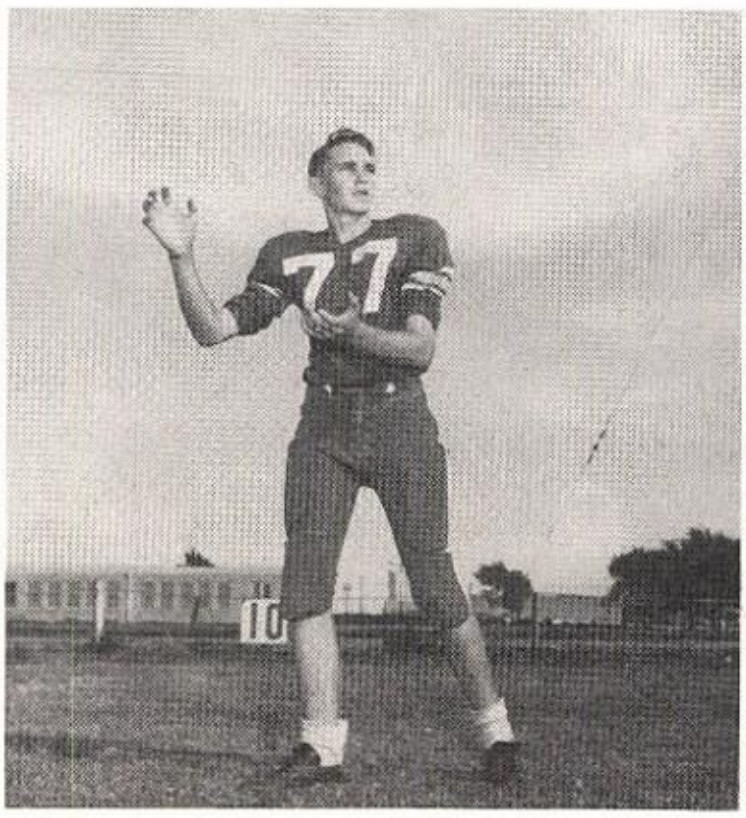

Jimmy Deavours
End

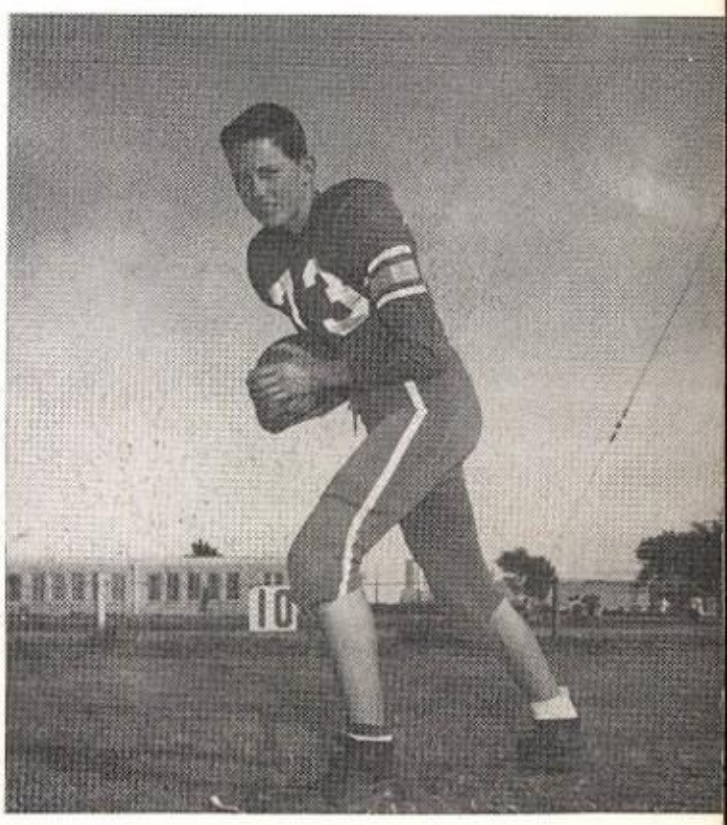

Doyle Phillips
Halfback

FOOTBALL SQUAD

GIRLS' BASKETBALL

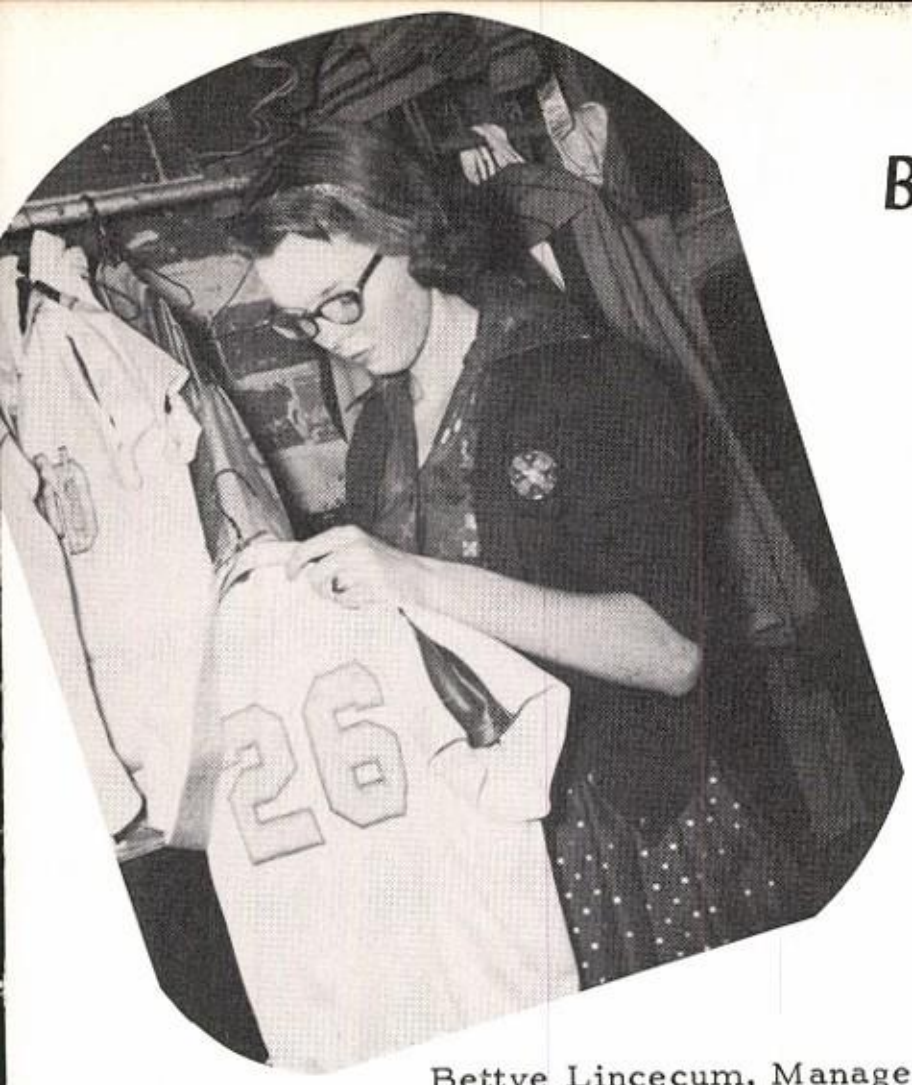

Bettye Lincecum, Manager

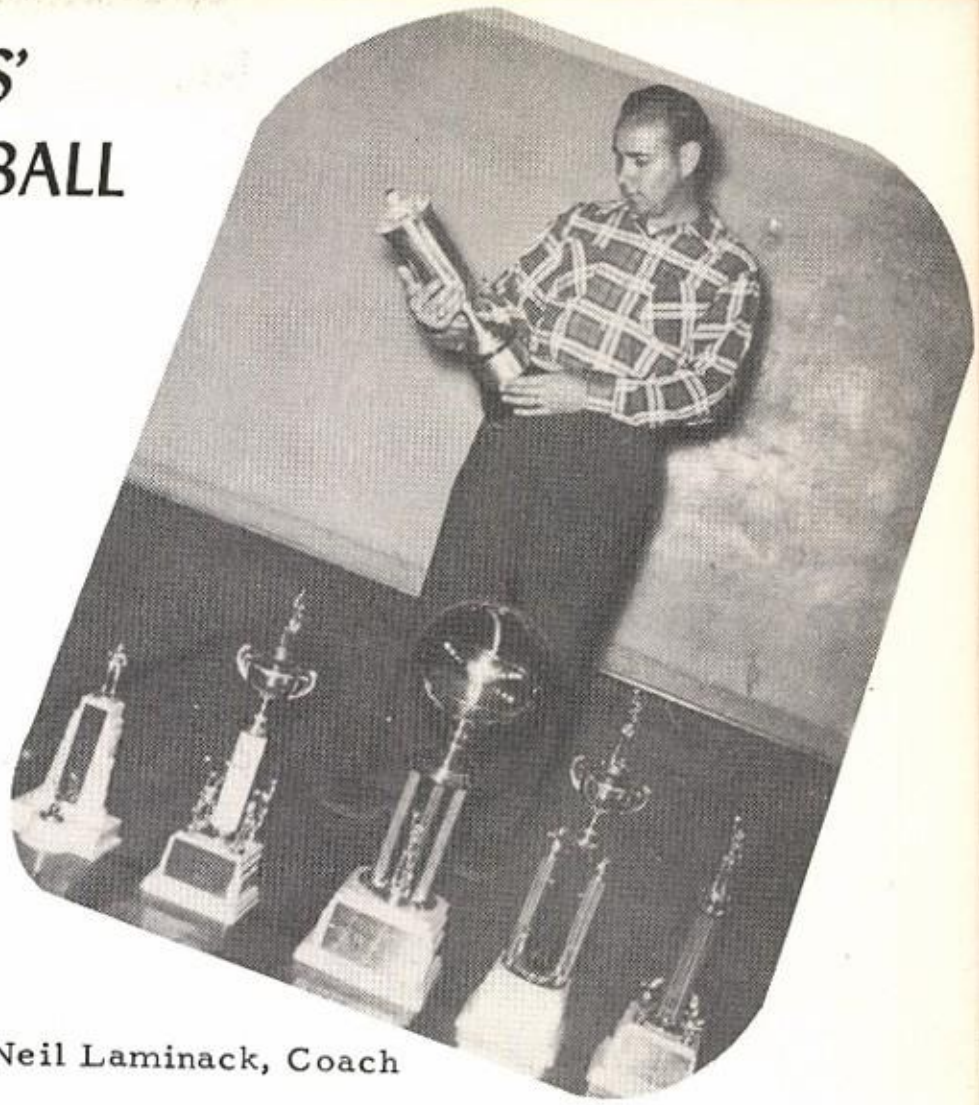

Neil Laminack, Coach

Margaret Isaacs
Captain
Linda Miller
Captain
Juanita Kelley
Captain

A SQUAD

Linda Kay Miller, Captain
All District, All State
Lettered 4 years

Juanita Kelley, Captain
Lettered 3 years

Margaret Isaacs, Captain
Second Team District
State Honorable Mention
Lettered 3 years

Glena Phillips
All District, All State
Lettered 3 years

Glen Dean Price
All District
Lettered 3 years

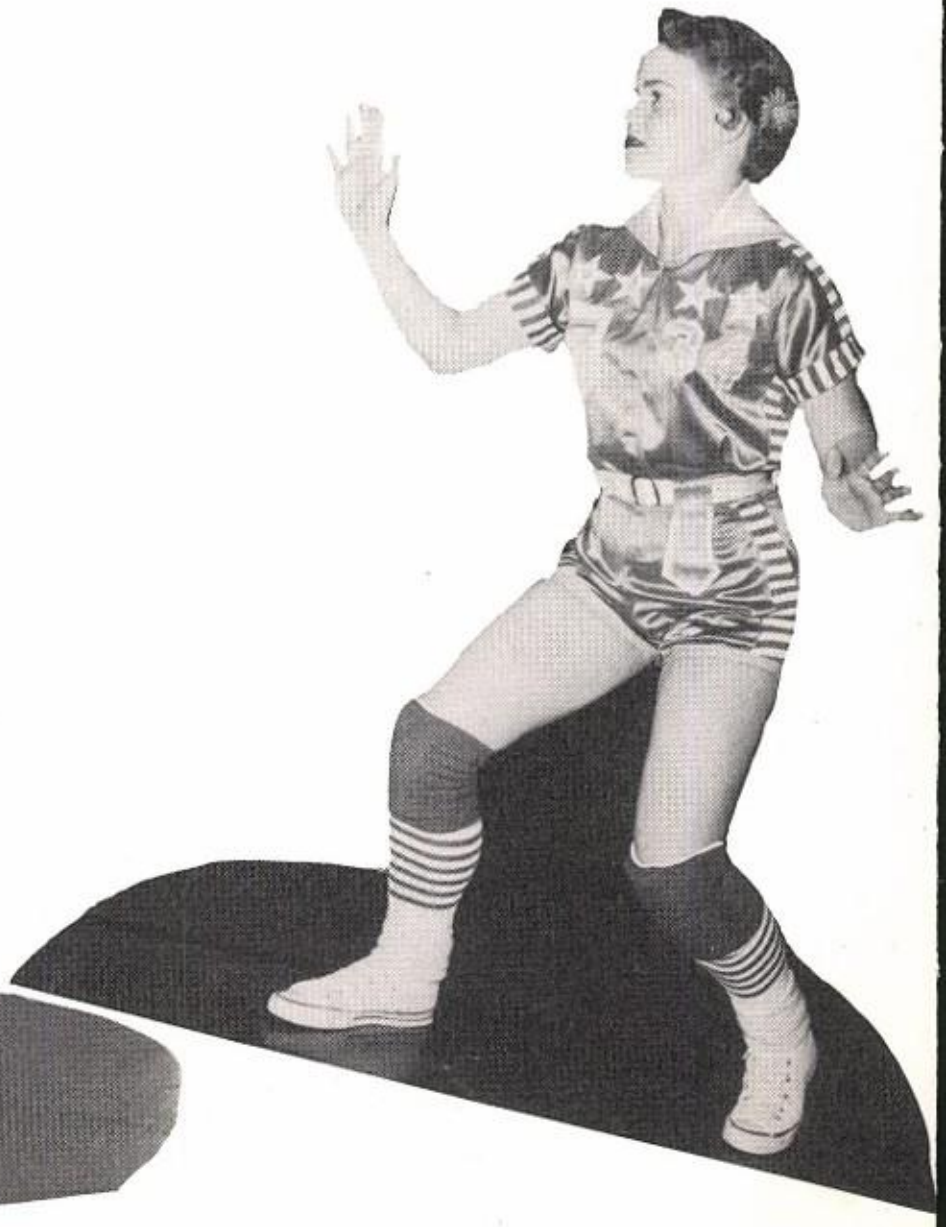

Jo Dell Meyers,
Second All District Team
Lettered 3 years

Shirley Perkins
Lettered 3 years

Jonnie Looney, Lettered 3 years

Kay Dunlop
Lettered 3 years

B SQUAD

A SQUAD

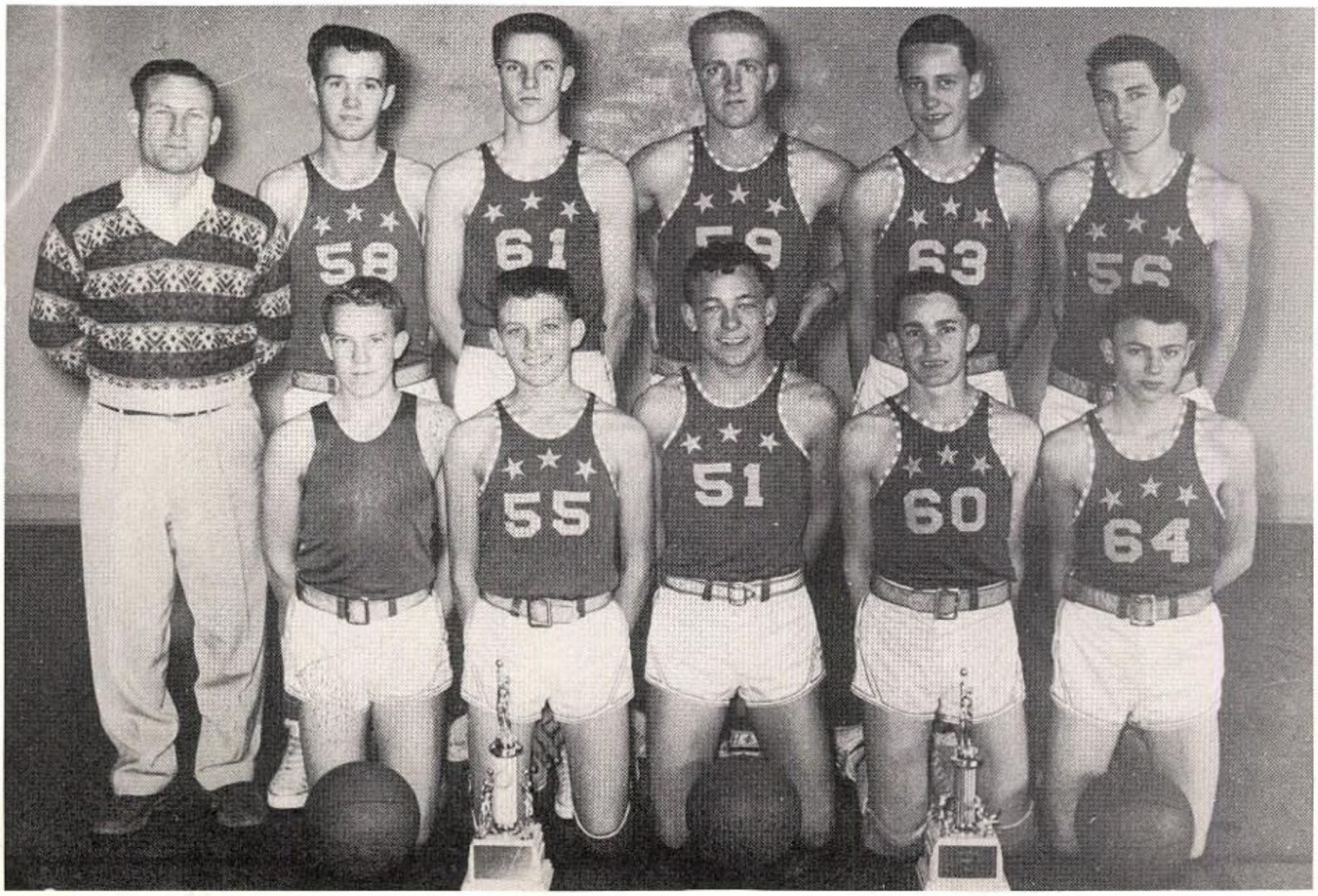

B SQUAD

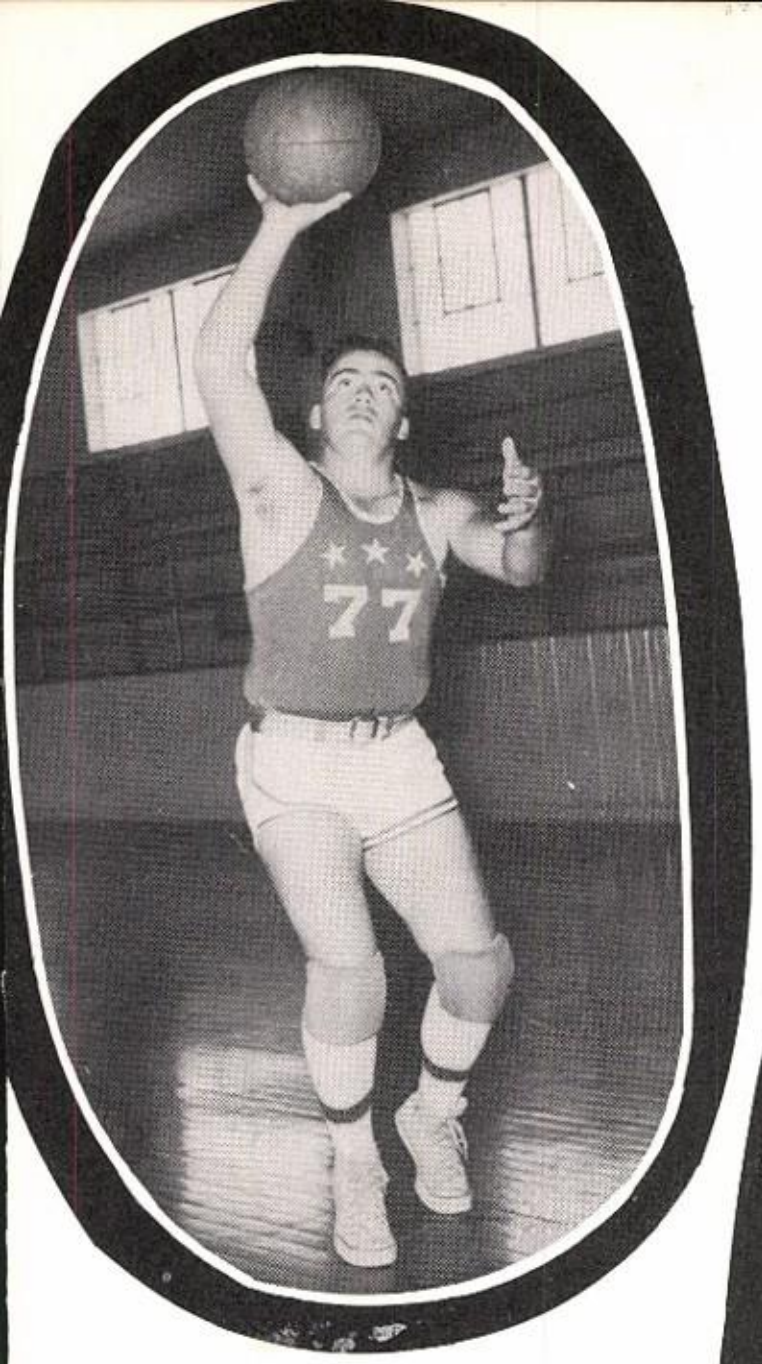

Carl Teeter

Mgr. Billy Henley

Dale Wortham

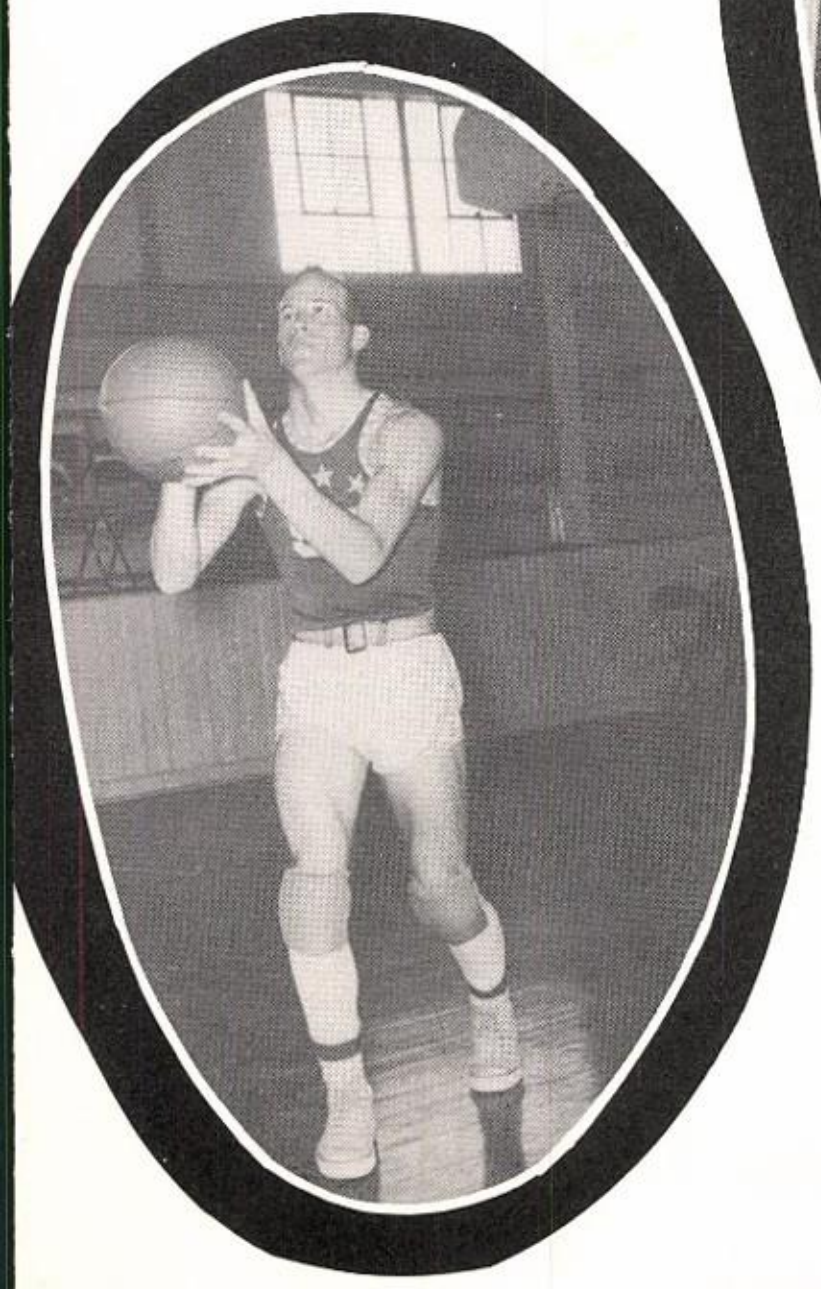

Clarence Ashmore

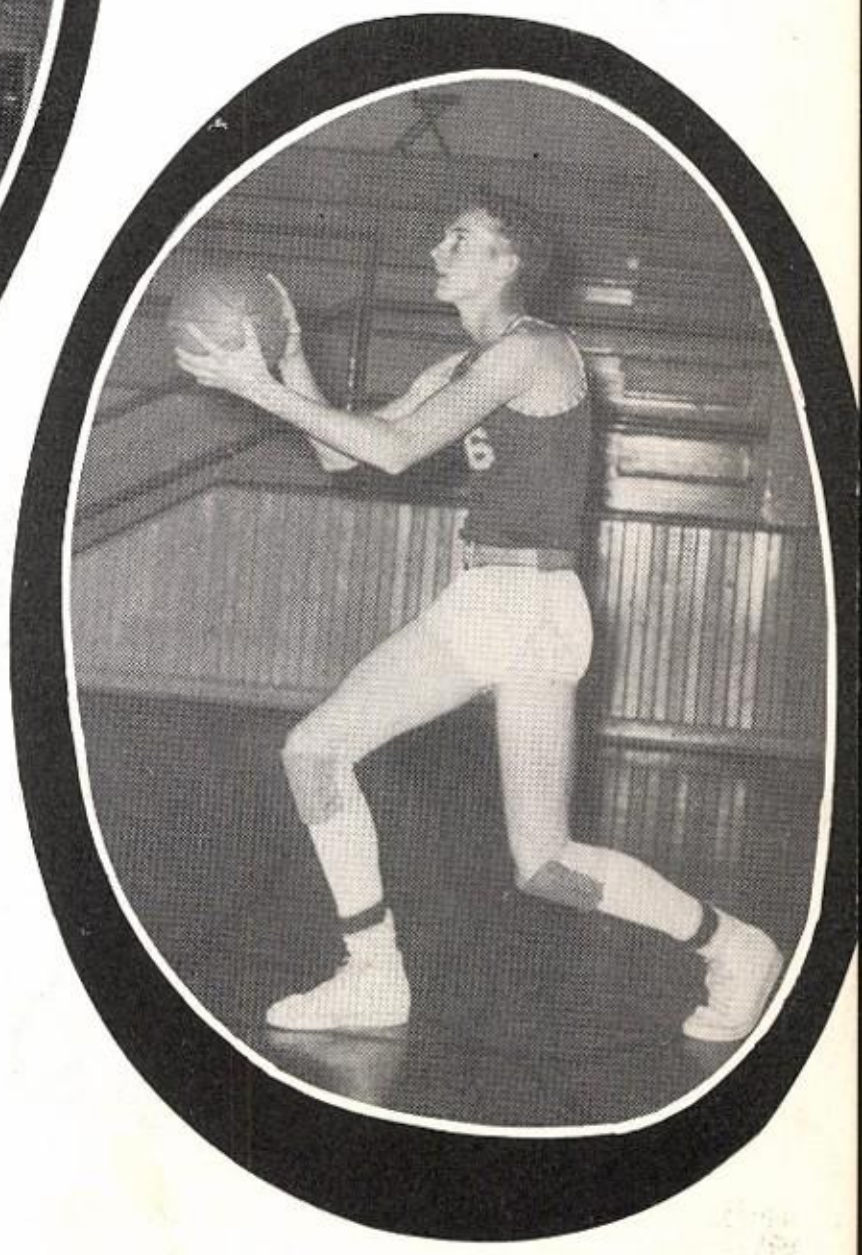

John Ford

Joe Ainsworth

Billy Castner

Wayne Teal

Ray Leatherwood

SNAPSHOTS

HIGH SCHOOL

TRACK TEAMS

JUNIOR HIGH FOOTBALL

GRADE SCHOOL

BASKET BALL TEAMS

SNAPSHOTS

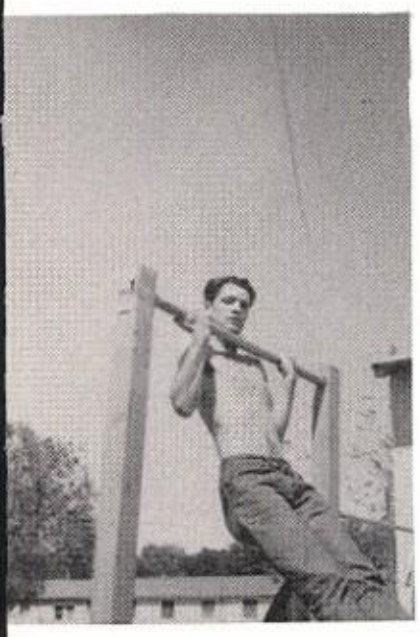

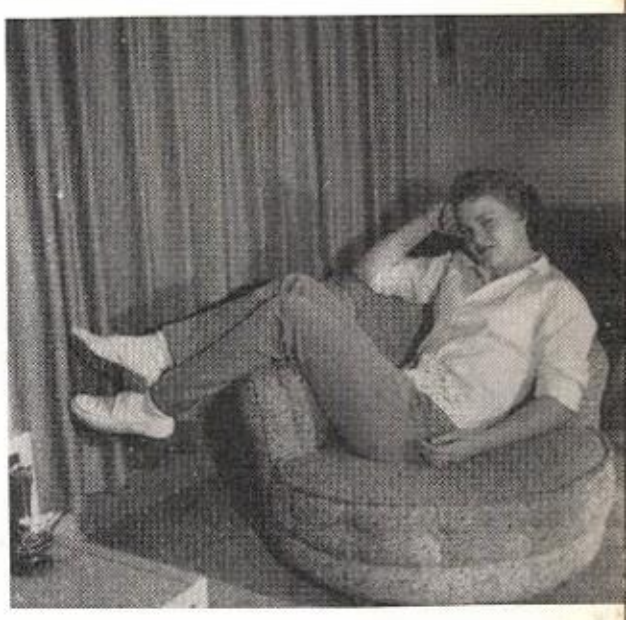

School's Backbon

Bus Drivers

Mr. Galloway, Mr. Wood, Mr. Crain, Mr. Laminack, Mr. Faubion, Mrs. Cowan, Mrs. Perkins, Mr. Drake.

Janitors

Mr. Jennings, Mr. Mead, Mr. Rogers.

Cafeteria Workers

Mrs. Nickolson, Mrs. Galloway, Mrs. Perrin, Mrs. Boyd, Mrs. Mead.

Grades 1 - 3
Willie M. Sanders
Roy Darty
Linda Strong
Gloria Griffin
Ruby J. Bradley
Annie R. Thomas
Mary L. Jones
Sonnie Darty
L. J. Bradley
Otis Sanders
Robert Bibbs
Eddie Price
James Hall
Flenoid Jackson
Sammie Jackson
Shirley Hayes
L. T. Anderson
Dorothy N. Jones
Billie Quigley
J. M. Cooper
Calvin Williams
Rosetta Mullen
Clyde Price
Willie D. Bradley
Margetta Quigley
Eva Davis
Alice Jones
Eva L. Shepherd
Margarett Williams
Camellia Crawford
Mrs. Kinner

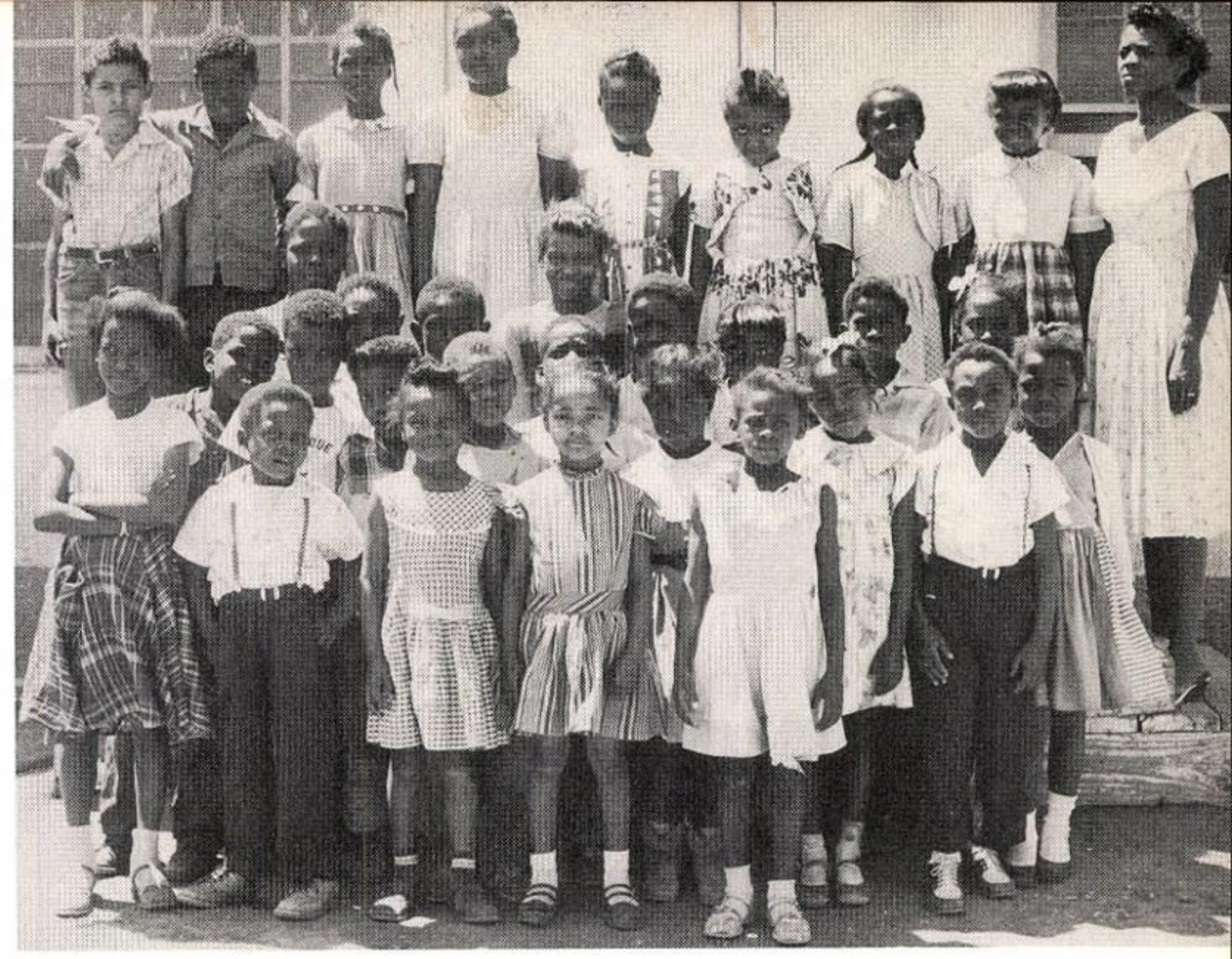

BEST ALL-ROUND BOY AND GIRL

Clyde Price and Eva Davis

ELEMENTARY

Mrs. Dorothy Kiner, Teacher
Grades 1 - 3

Grades 4 - 10
Mary L. Anderson
Mattie M. Thomas
Luvenia Parson
Doris J. Williams
Sandra Strong
Tommie L. Johnson
Freddie Hayes
Janie L. Johnson
Jimmie Wilson
Eddie L. Green
Virginia Crawford
J. W. Anderson
Forcistine Hayes
L. C. Curry
Dorothy N. Green
Therdore Price
Issiac Jackson
Floyd Price
Robert Curry
Lenalla Jackson
Paul Hill
Freddie Green
Gene A. Jones
Lee A. Parson
William Shepherd
Bobbie Jones
Mrs. Griffin

BEST ALL-ROUND STUDENTS

Therdore Price and Eddie L. Green

JUNIOR HIGH

Mrs. Sarah Griffin, Teacher
Grades 4 - 12

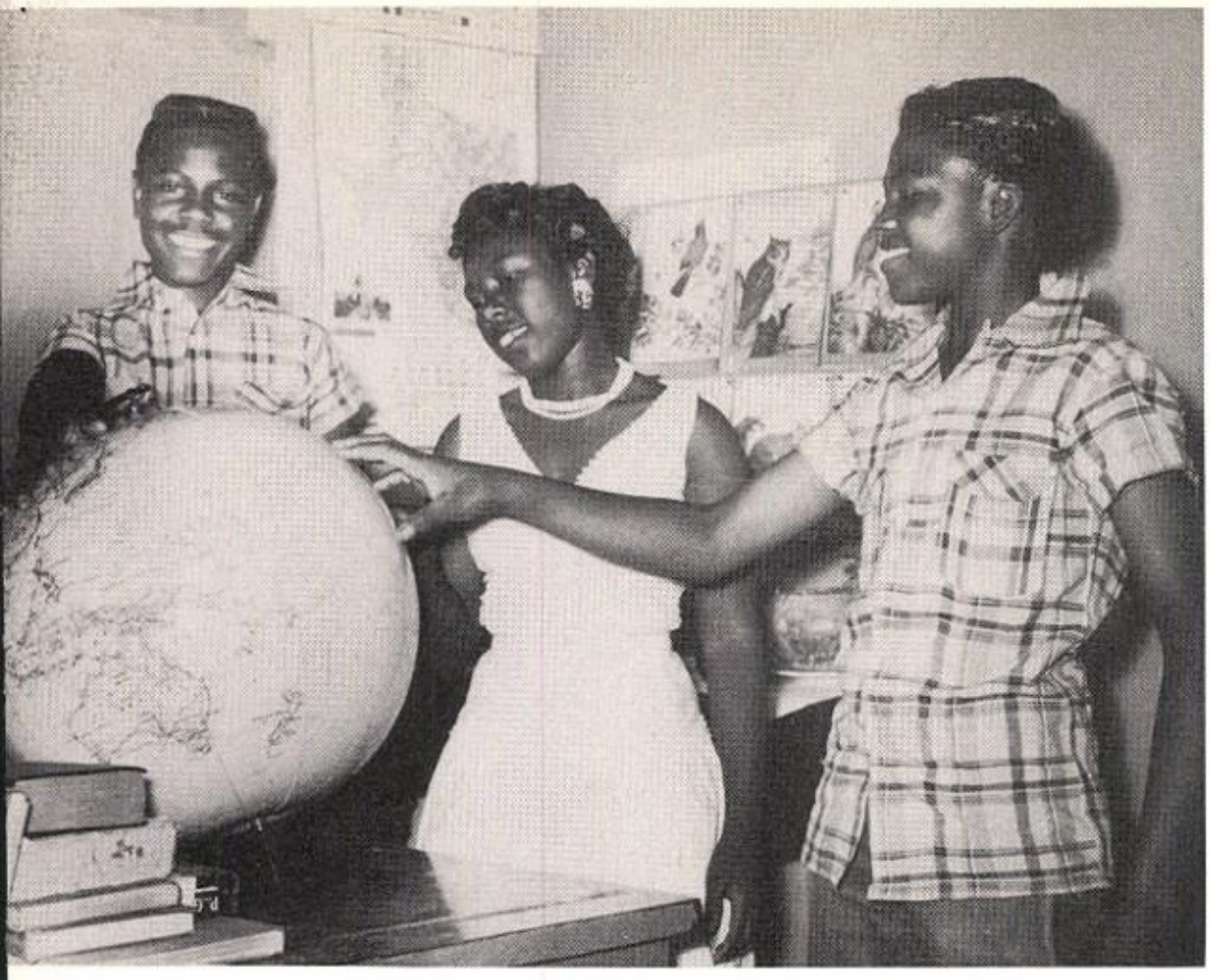

HIGH SCHOOL

Therdore Price
Eddie L. Green
Floyd Price

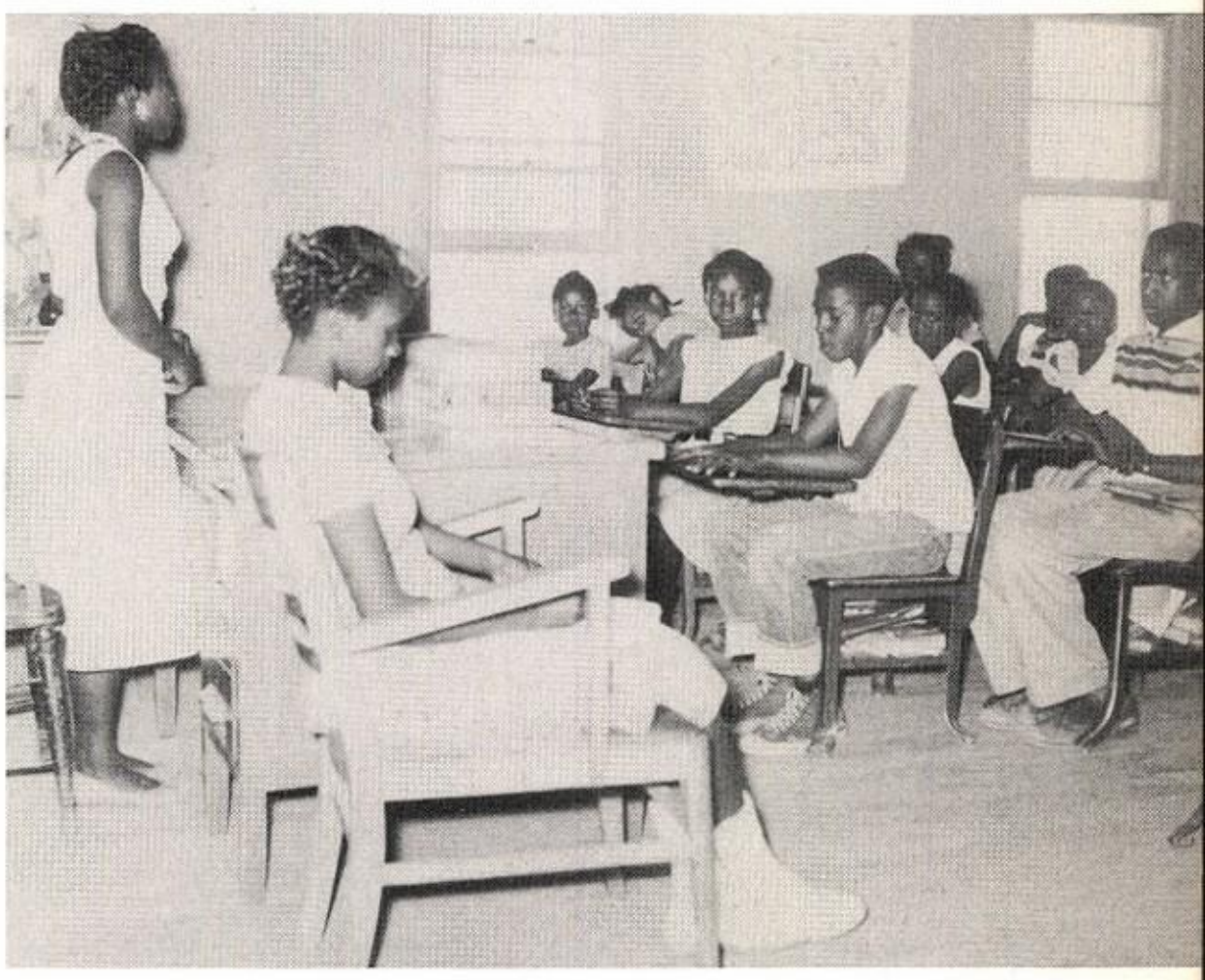

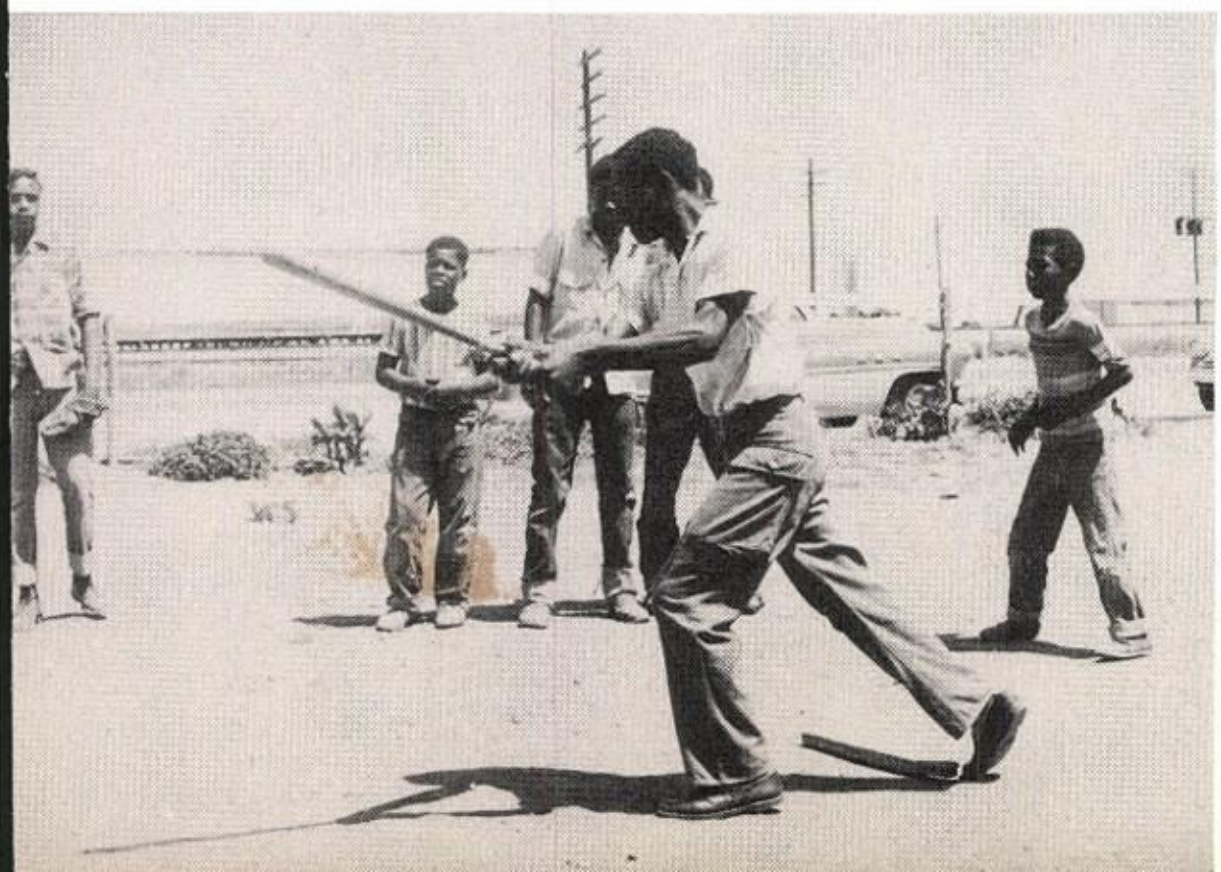

BASEBALL TEAM

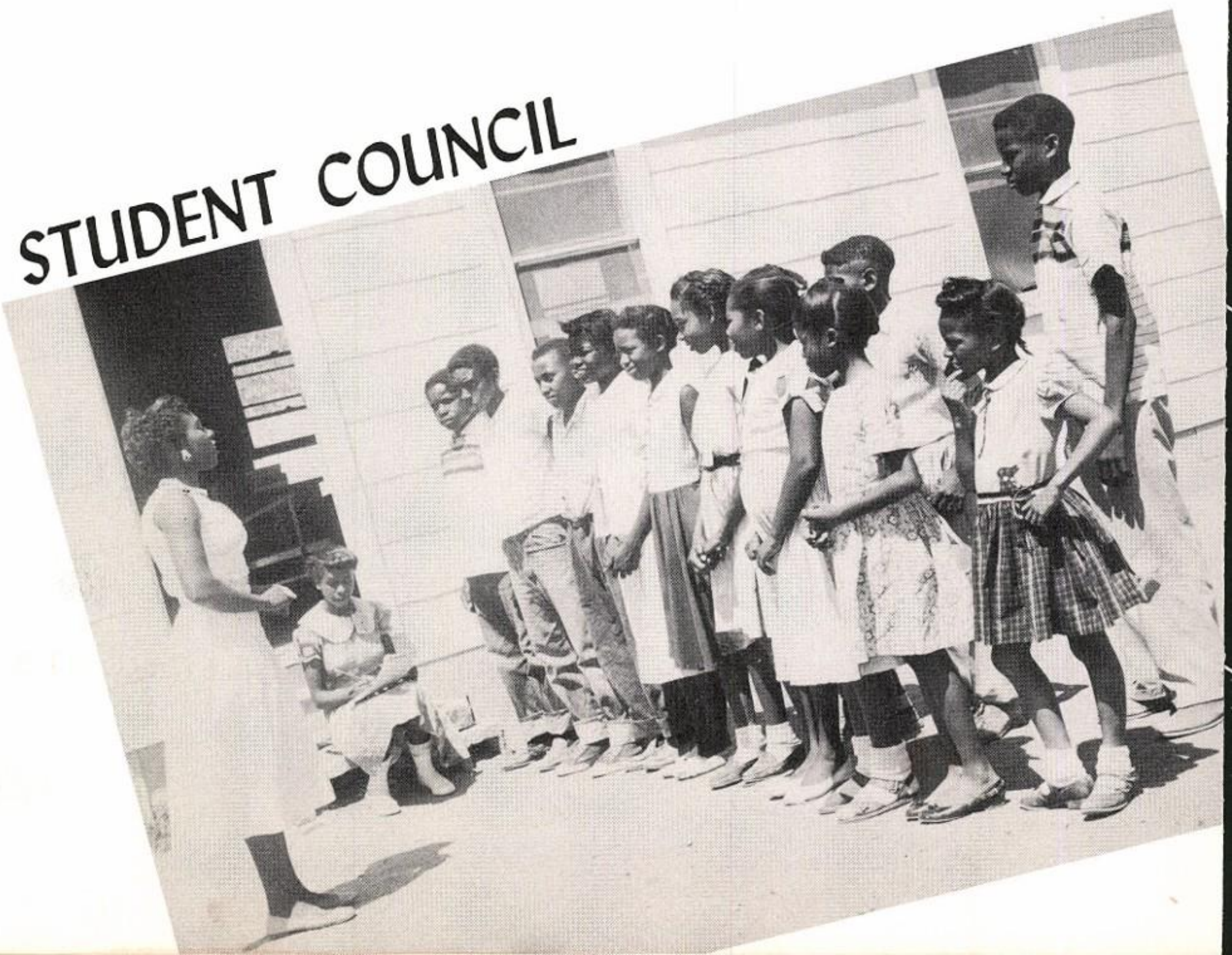

STUDENT COUNCIL

Our Advertisers

New Deal Gin Co.

New Deal, Texas

Modern

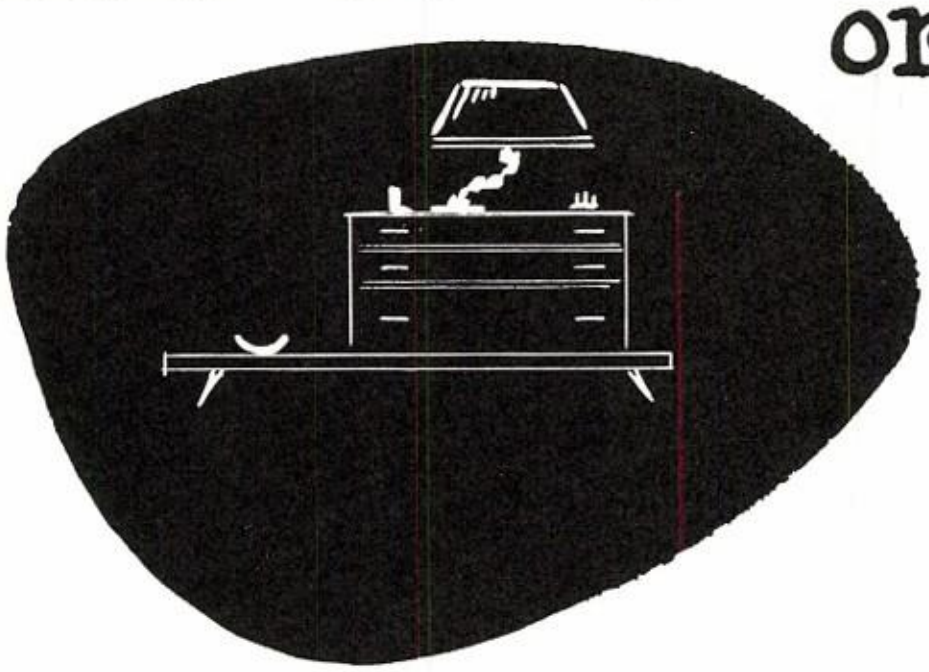

or

PERIOD

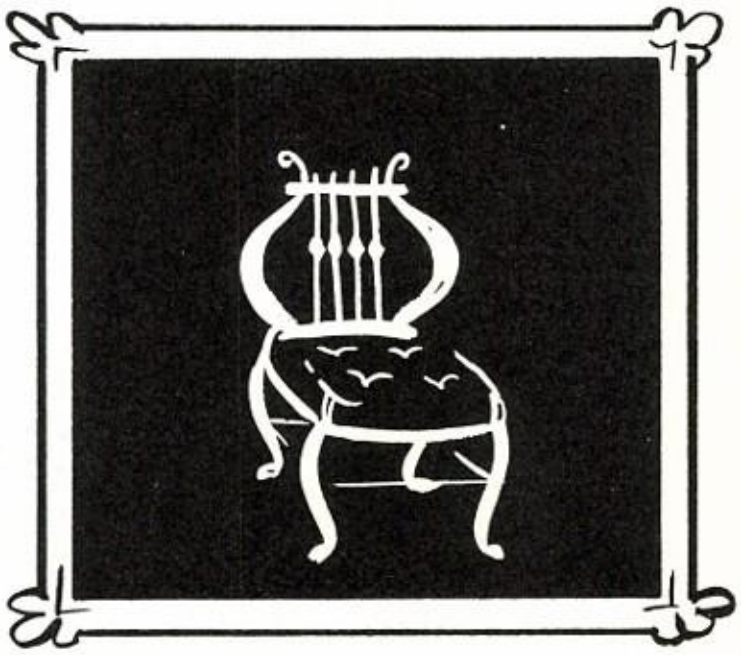

A Complete Selection ....

Bird Furniture Co.

LUBBOCK, TEXAS

HOBBS *Gin*

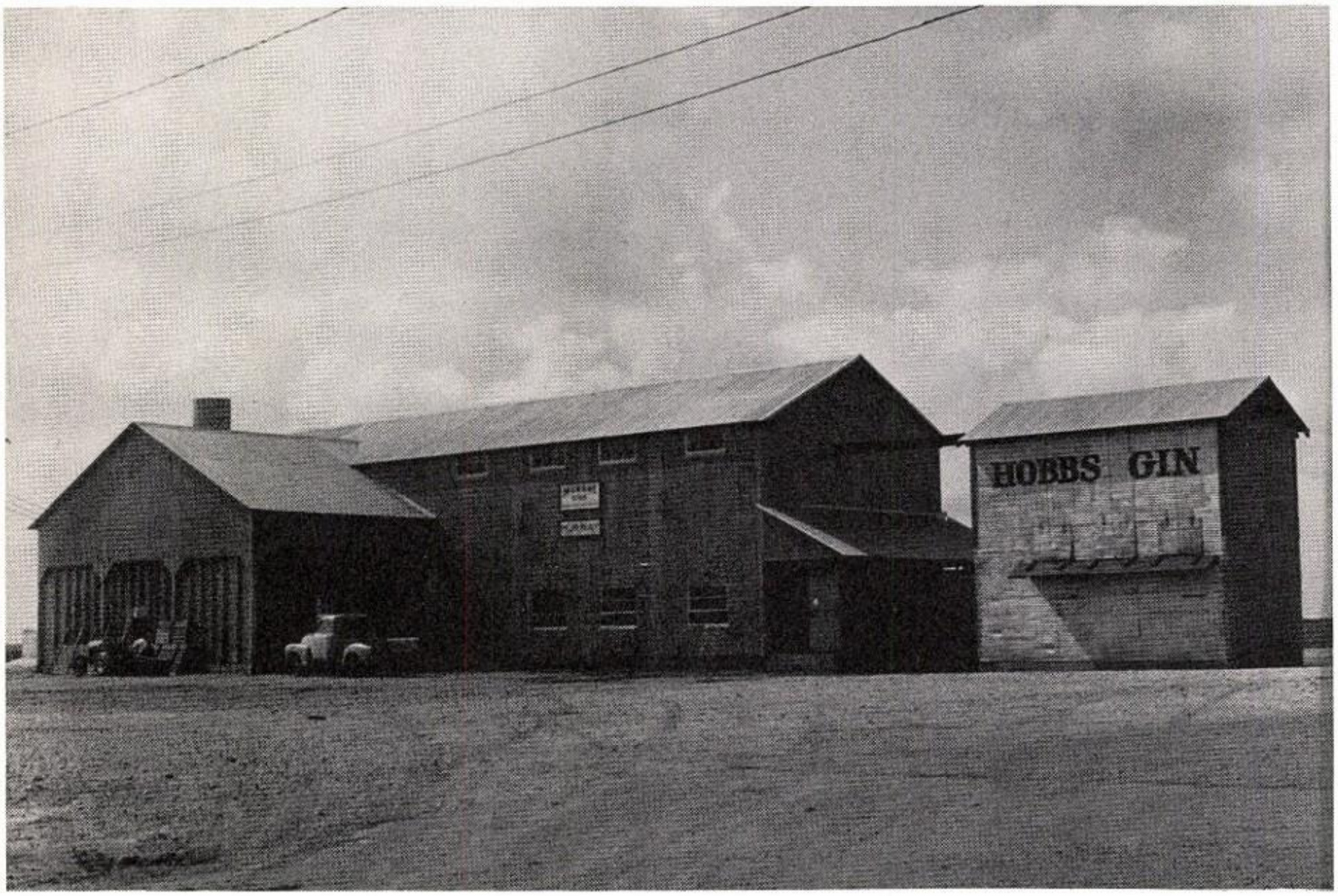

WE ARE HERE TO SERVE THE
PEOPLE OF THIS COMMUNITY

Earl B. Hobbs

NEW DEAL, TEXAS

PLAINS GAS, INCORPORATED

BUTANE - PROPANE GASES
AND APPLIANCES

LUBBOCK, TEXAS

Dunlap's

West Texas' Best Department Store

LUBBOCK, TEXAS

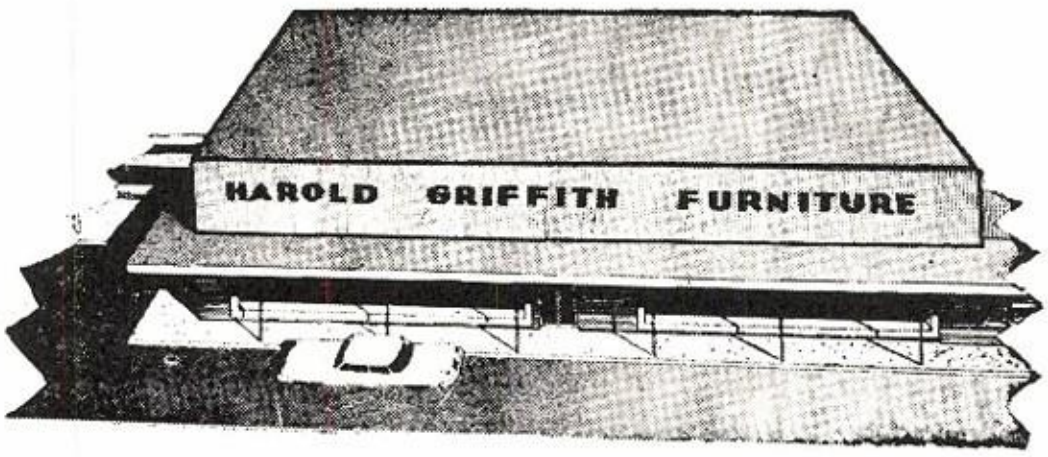

LUBBOCK, TEXAS

our Congratulations

J. C. CROUCH GRAIN CO.
LESSEE
PERRY BURRUS ELEVATORS

LUBBOCK, TEXAS

Meet your friends at · · · · ·

Veasey's

Drug

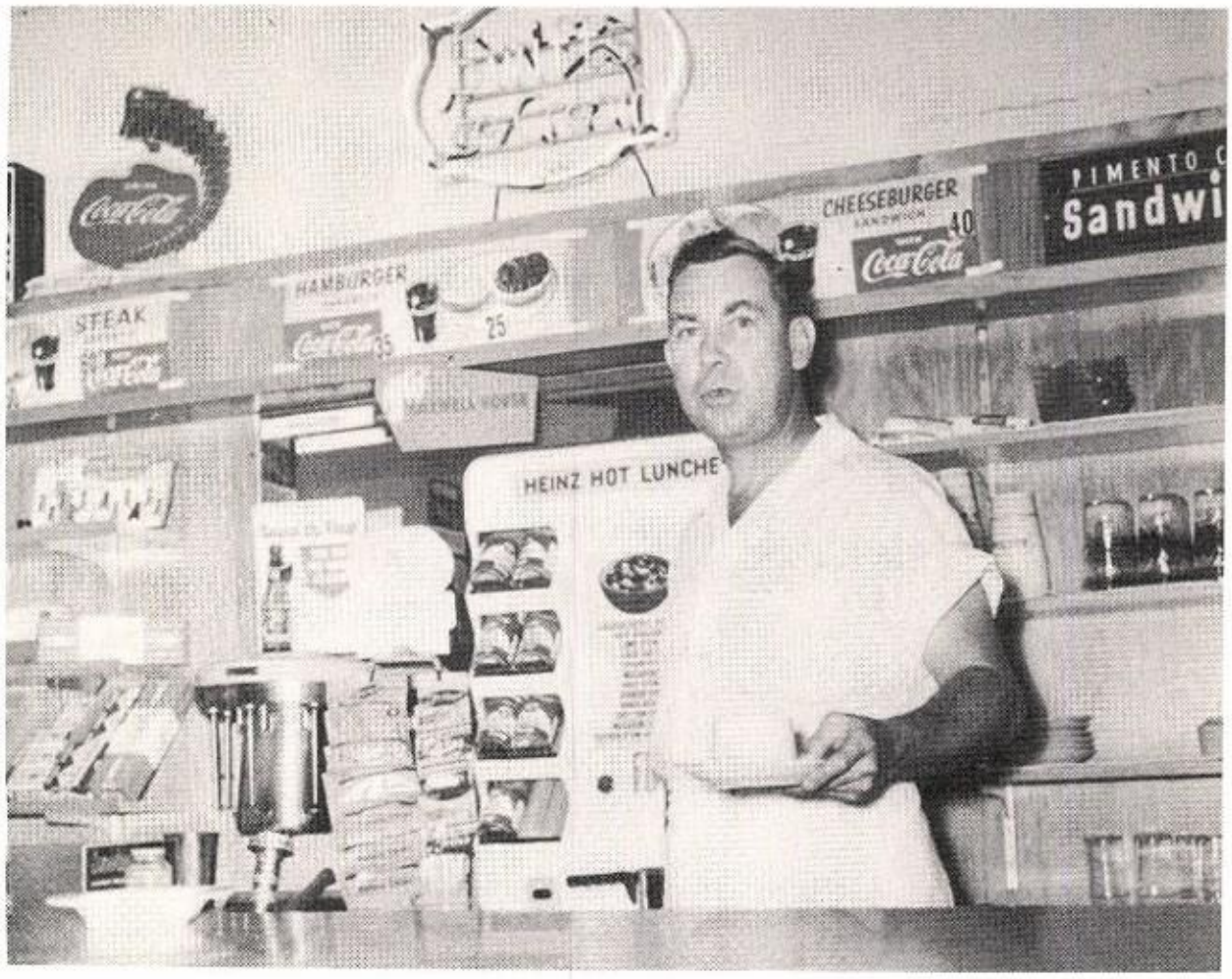

A.L. Faubion Agency

1006 - 13th. St. Lubbock, Texas

Ph. P03-0467

Insurance **Loans**

Real Estate

A.L. Faubion Deaton Rigsby

TIRES

Frazer & Morlen

DISTRIBUTORS U. S. ROYAL TIRES
1219 AVENUE H — PORTER 3-4541
LUBBOCK, TEXAS

BALDRIDGE'S

EVERY DAY A GOOD BUY
FRESH AT YOUR GROCER'S

When it's

FLOWERS

you want

GENTRY'S FLOWER SHOP

LUBBOCK, TEXAS

Bell

Quality ✓ Chekd

Dairy Products

201 College Ave.

Ph. PO5-8833

Congratulations

SENIOR CLASS OF 1956

Jerry's Food Store

New Deal, Texas Phone PO2-9345

James Weiss Repairs

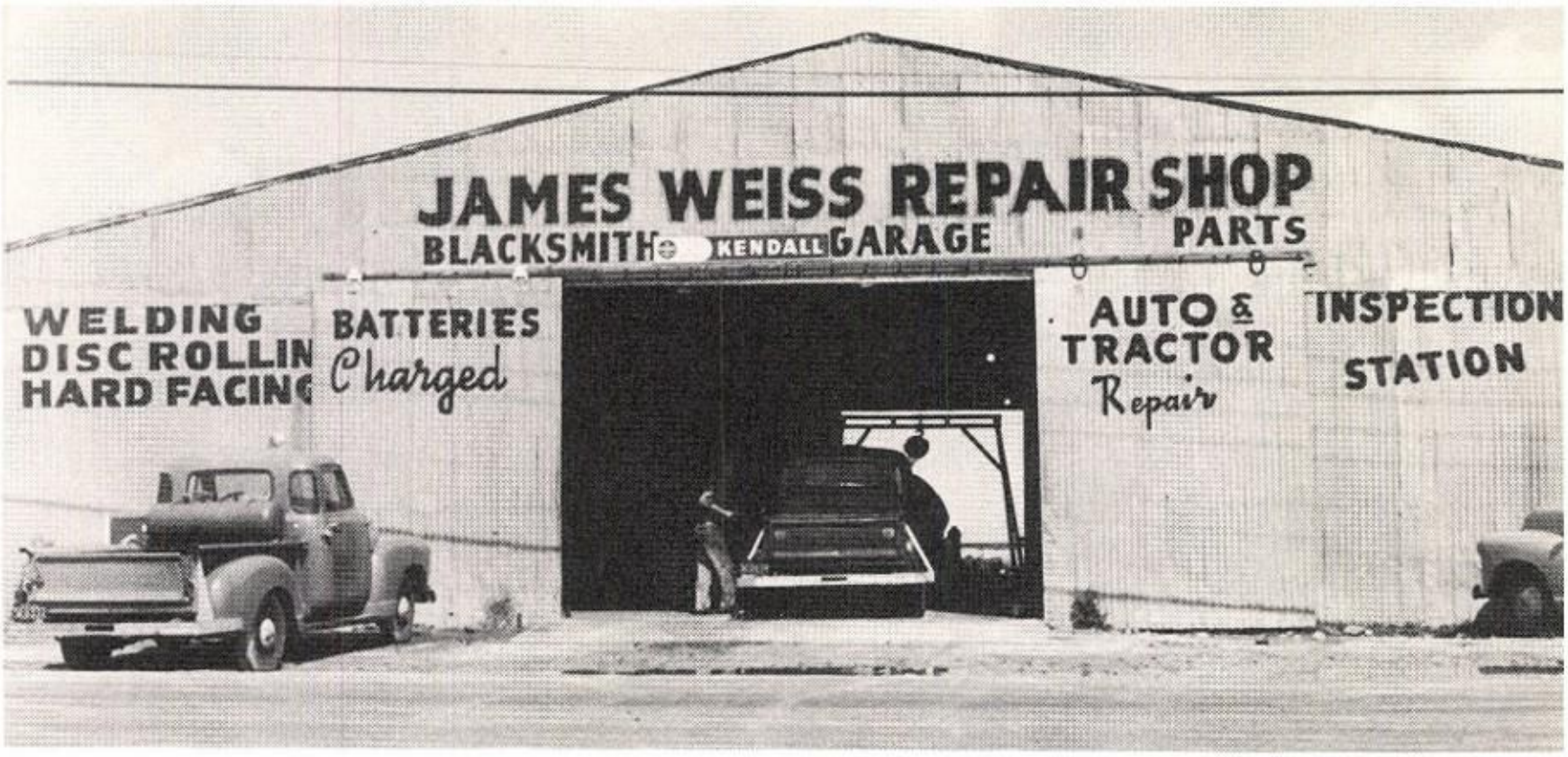

Blacksmith and Garage

Parts and Service

Dial P03-8968

New Deal, Texas

Demp Webster

TEXACO

Wholesale-Retail

P03-6898

New Deal, Texas

Massey-Harris

Farmers Supply

Combines Tractors Implements

2608 Ave. H

Phone SH4-5506

West and Keeton Lumber Co., Ltd.

Lumber, Paints, Hardware, Glass
Plumbing & Well Supplies
NEW DEAL, TEXAS

OWENS
Service Station

Irrigation Parts and Supplies

Box 254 New Deal, Texas

ATTEND

DRAUGHON'S BUSINESS COLLEGE

FOR THE BEST IN

BUSINESS AND SECRETARIAL TRAINING

LUBBOCK, TEXAS

CONGRATULATIONS SENIORS OF 1956
From

LUBBOCK AUTO CO

Congratulations Seniors

AUTOGRAPHS

Joe Bush Wholesale Meats

West of New Deal Overpass
on Plainview Highway

Phone PO 5-7132

Compliments of

SIMMONS-HENRY

GIN

New Deal, Texas

Congratulations
TO THE GRADUATES

S & Q clothiers

Box 738

LUBBOCK, TEXAS

Where Those Good-Looking Clothes Come From

THE STORE OF BETTER VALUES — COMPARE

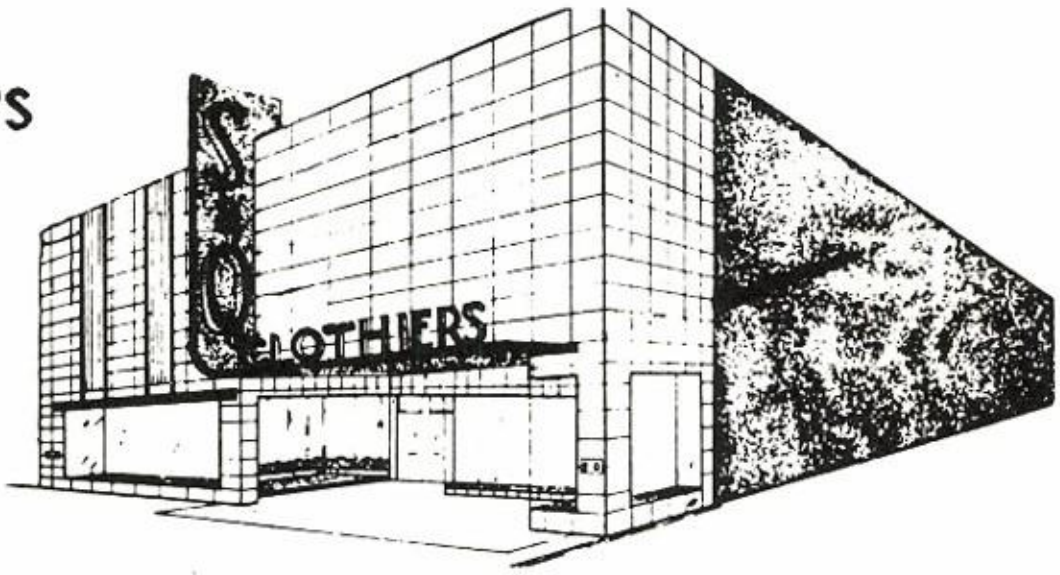

WOMBLE OLDS

1211 19th

PO 5-6621

W.O. Fortenberry

Investments

Oil Properties

Farm Lands

1122 Lubbock National Bank Bldg.

Phone PO2-8562

Lubbock, Texas

Beautiful..Modern..Dependable

Pioneer Natural Gas Company

FUEL FOR A GROWING EMPIRE

STORAGE • MOTOR FUELS • DOMESTIC • TRANSPORTS

LMC

LUBBOCK MACHINE & SUPPLY CO. INC. LUBBOCK, TEXAS

LUBBOCK MACHINE & SUPPLY

A Texas Corporation

NORTH AVENUE H. LUBBOCK, TEXAS P.O. DRAWER 1589

TRANSPORTS
DELIVERY UNITS
STORAGE TANKS
DOMESTIC TANKS
INDUSTRIAL SUPPLIES

Dial PO2-5261

BEST WISHES

TO

Graduates And Students

FROM

HECKVILLE

GRAIN

(Here's the place for that long note)

HECKVILLE GIN CO

"CONGRATULATIONS"
STUDENTS
For a job well done

BROWN TIRE COMPANY

LUBBOCK, TEXAS

CONGRATULATIONS SENIORS

EARL RAY BAND COMPANY
"EVERYTHING FOR THE BAND"
LUBBOCK, TEXAS

MAKE IT MUSIC

Jessie Lee's

Hair Styles of Distinction

SHARP'S FLOWERS

Dial PO 3-0491 2605 Boston

Jobe's Appliances

Maytag, Whirlpool and G.E. Appliances

Motorola Television

Phone PO3-8402 By New Deal Overpass

SPORT CENTER

1612 13TH STREET

DIAL PO 2-3013

BOOSTERS

MAC'S FLOWERS

HINDMAN GROCERY

NECCHI SALES

MERRIMAN BUSINESS COLLEGE

PINSON PHARMACY

ELMS EQUIPMENT COMPANY, INC.

McMASTERS BARBER SHOP

JOE THOMPSON, IMPLEMENT DEALER

SHERROD HARDWARE COMPANY

MEAD'S FINE BREAD COMPANY

ABERNATHY MOTOR COMPANY

LUBBOCK FRIENDS

ALBERT'S HOUSE OF FASHION

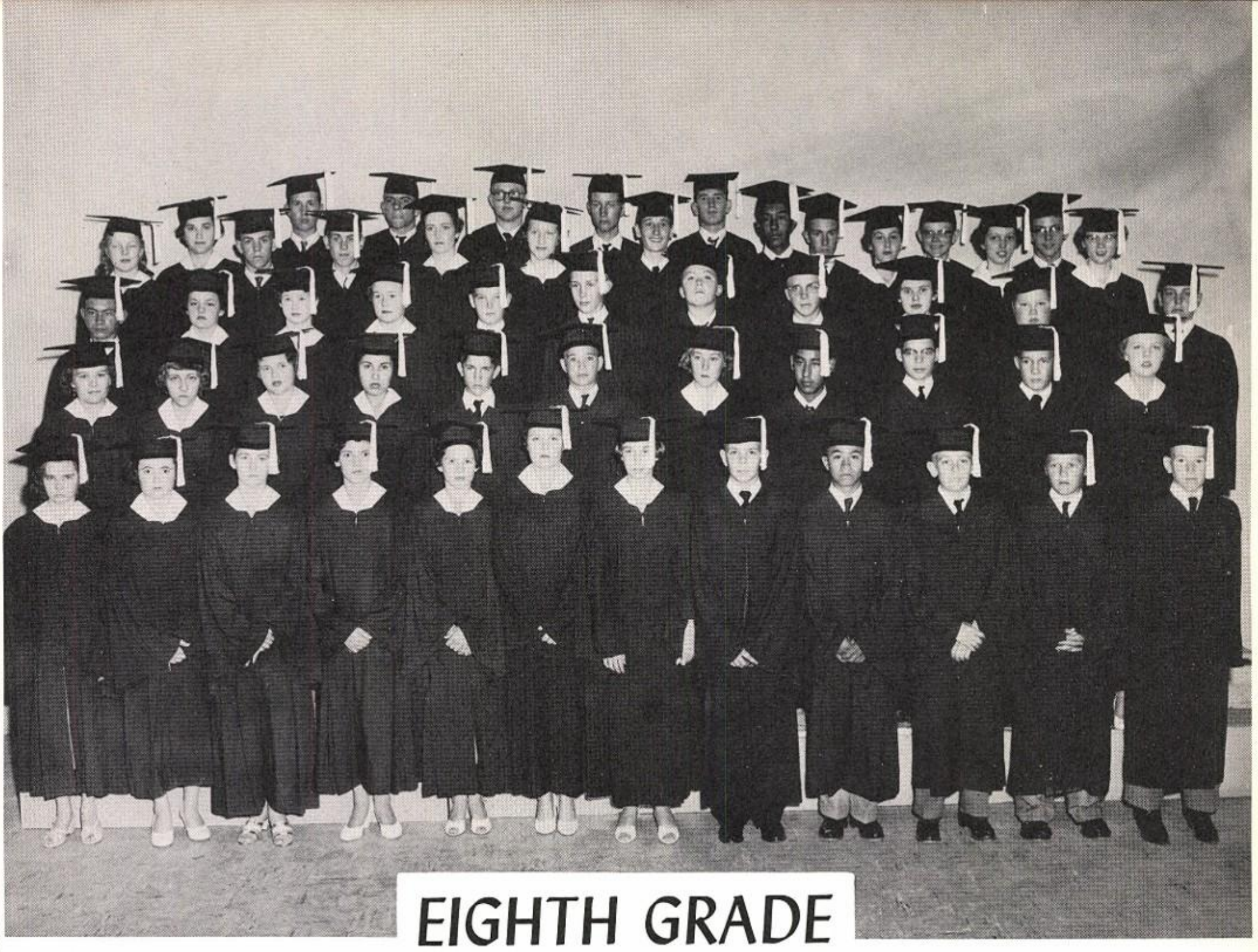

Autographs

Autographs

Dear John,
It gives me great pleasure to write in your annual. I hope you may have the best of everything in life, in farming and in the field of matrimony etc! You have been a great buddy and a help to me in my life. Just knowing you has been a real pleasure
Be Good, If you can't be good be careful

Always a
Buddy Dale

Best of luck to
a real good friend
a clan-mate
Donald Williamson

Dear John,
It has been
just being in school
with you are a small
space. You are a small
pal and you have the heart of
everything in life you certainly
deserve it. Best of luck to you
and Jonnie in the future.

a friend +
Classmate
J. Bee